# Chewton, Slinfold

# Approved and Requested Non Material Amendment Summary

# Submitted and Approved Version – Ground Floor

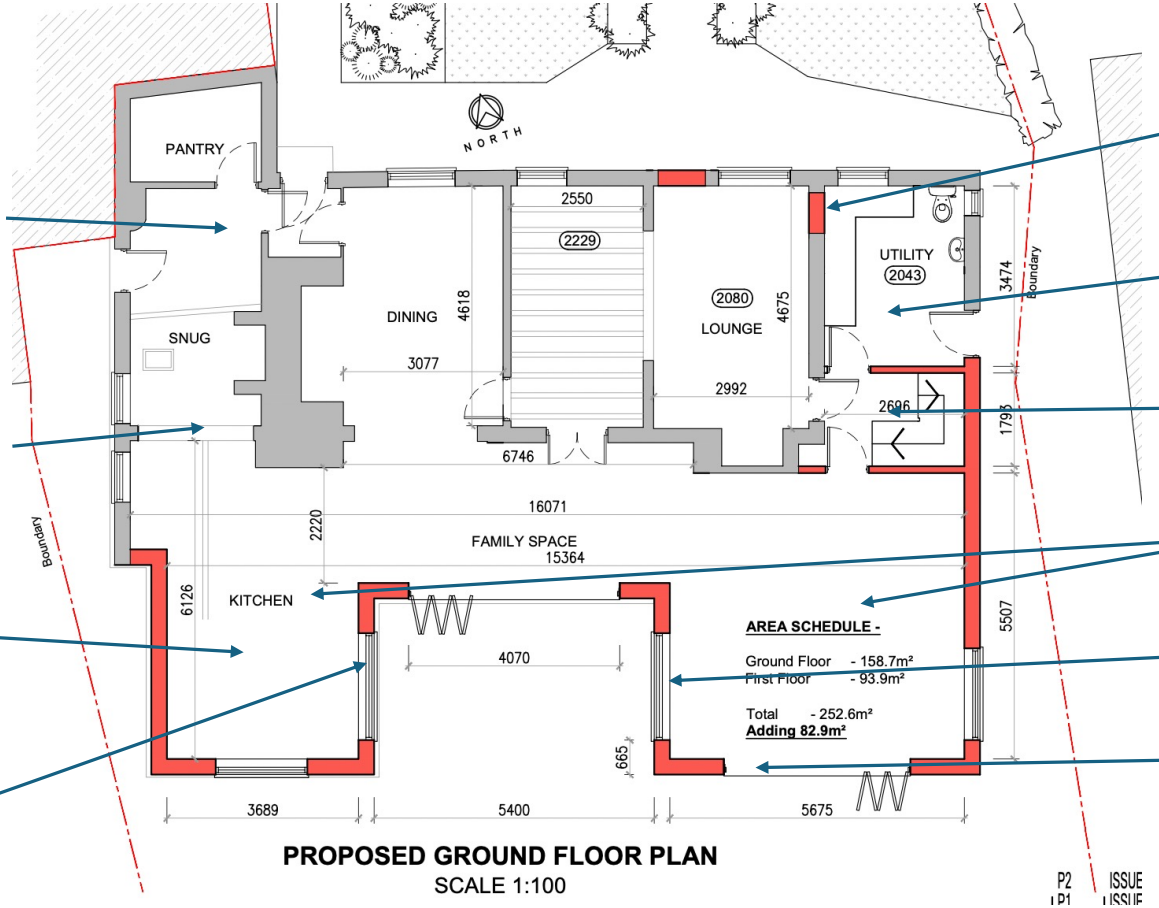


G. Bathroom and Utility moved over to left side

H. Not opening the wall and restoring original wall

I. Replace kitchen with 4th Bedroom/Ensuite due to Upstairs alterations

J. Reduce Opening

A. Keep original door and do not infill

B. Utility and Toilet moved to Snug and Pantry respectively in new layout

C. Keeping Original Stairway location

D. Move Kitchen into Left side on rear

E. Remove Opening

F. Increase Opening from 3.9M to 4.0M

# Variance Requested Version – Ground Floor

G. Bathroom and Utility moved over to left side

H. Not opening wall – Restoring Original Wall

I. Replace kitchen with Bedroom #3/Ensuite due to Upstairs alterations

J. Reduce Opening

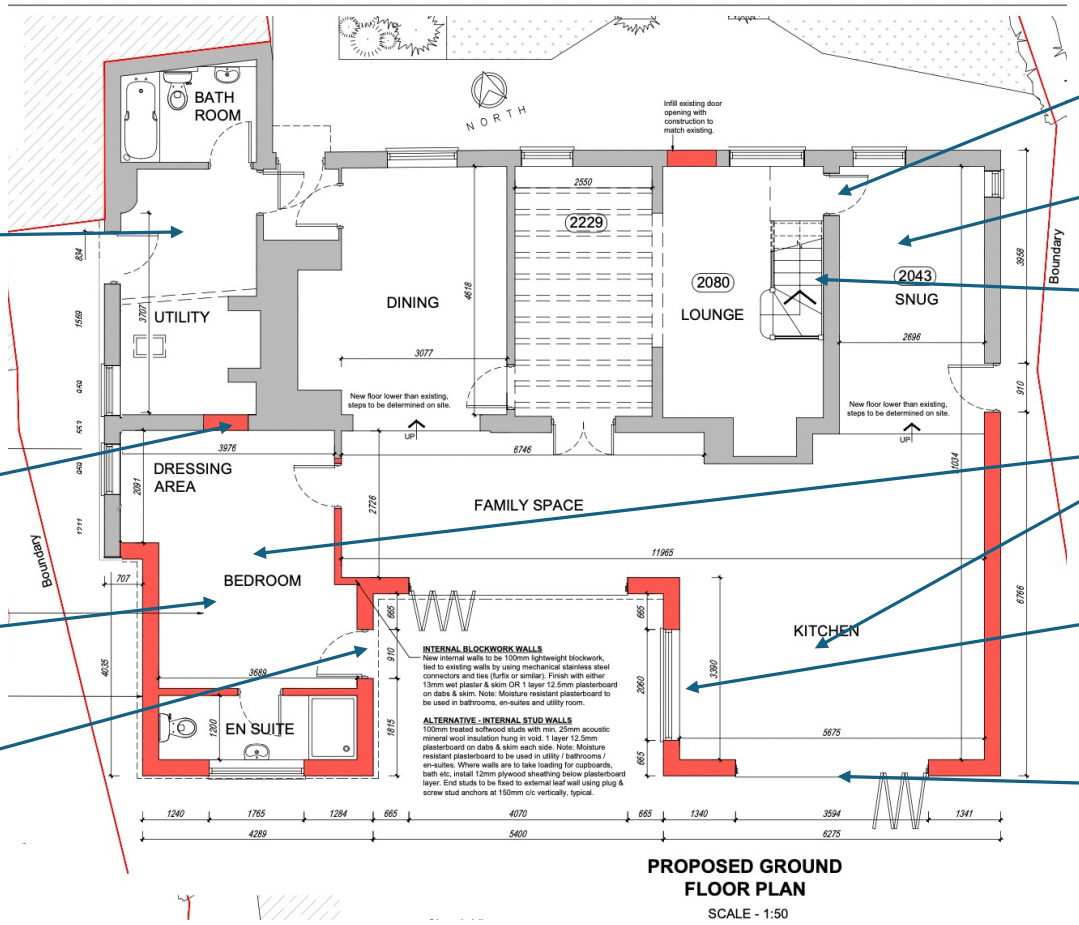


**PROPOSED GROUND FLOOR PLAN**

SCALE - 1:50

A. Keeping original door and no infill

B. Utility and Toilet switched with Snug and Pantry

C. Keeping Original Stairway location

D. Switched Kitchen for Bedroom and Ensuite

E. Remove Window

F. Increase Opening from 3.9M to 4.0M

# Submitted and Approved Version – First Floor

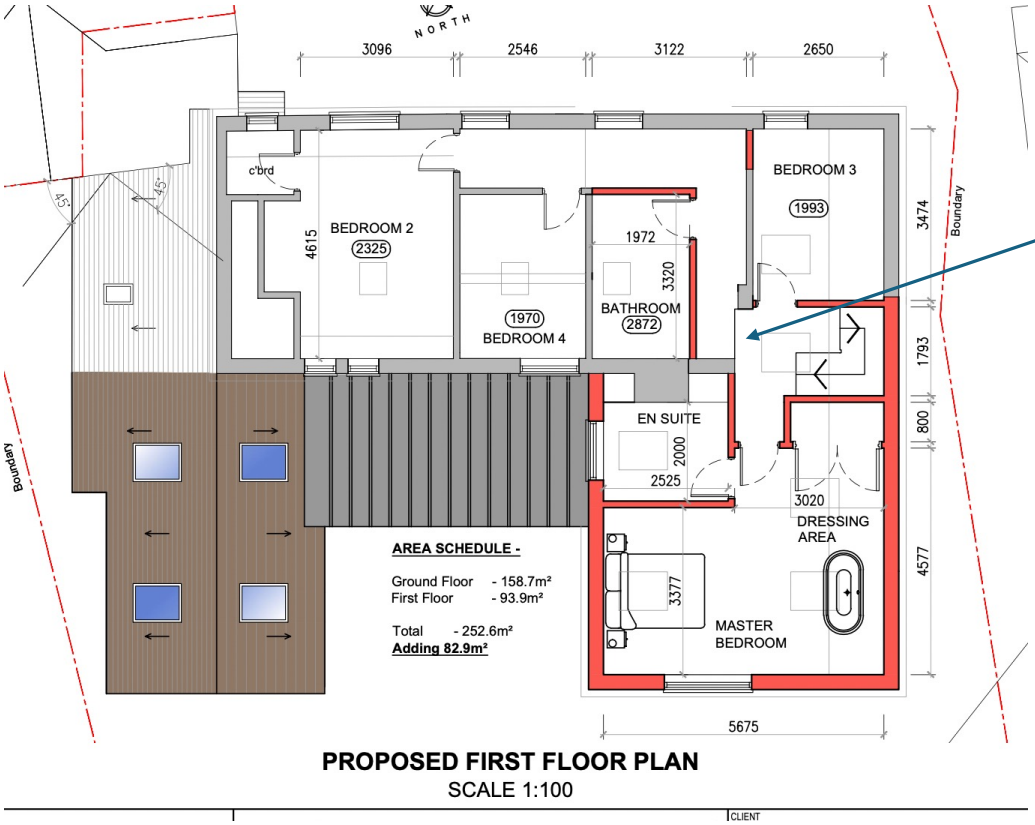


A. New stairway required cutting into main structural oak beam to create new corridor – keep original stairs and corridor to maintain historic structure

# Variance Request Version – First Floor

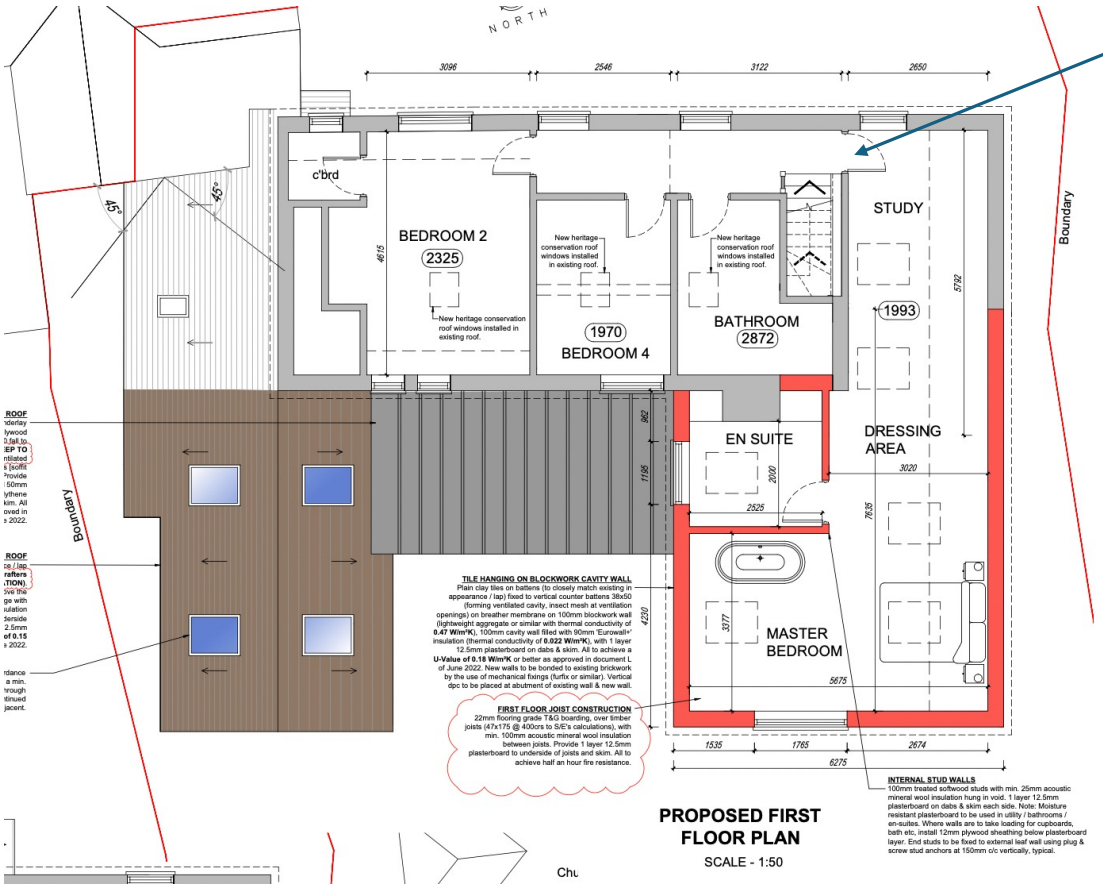


A. Keeping original bathroom, access door and stairway. Results in loss of upper bedroom #3 and replace with ground floor bedroom #3

Note: Property is still 4 bedrooms pre and post variance