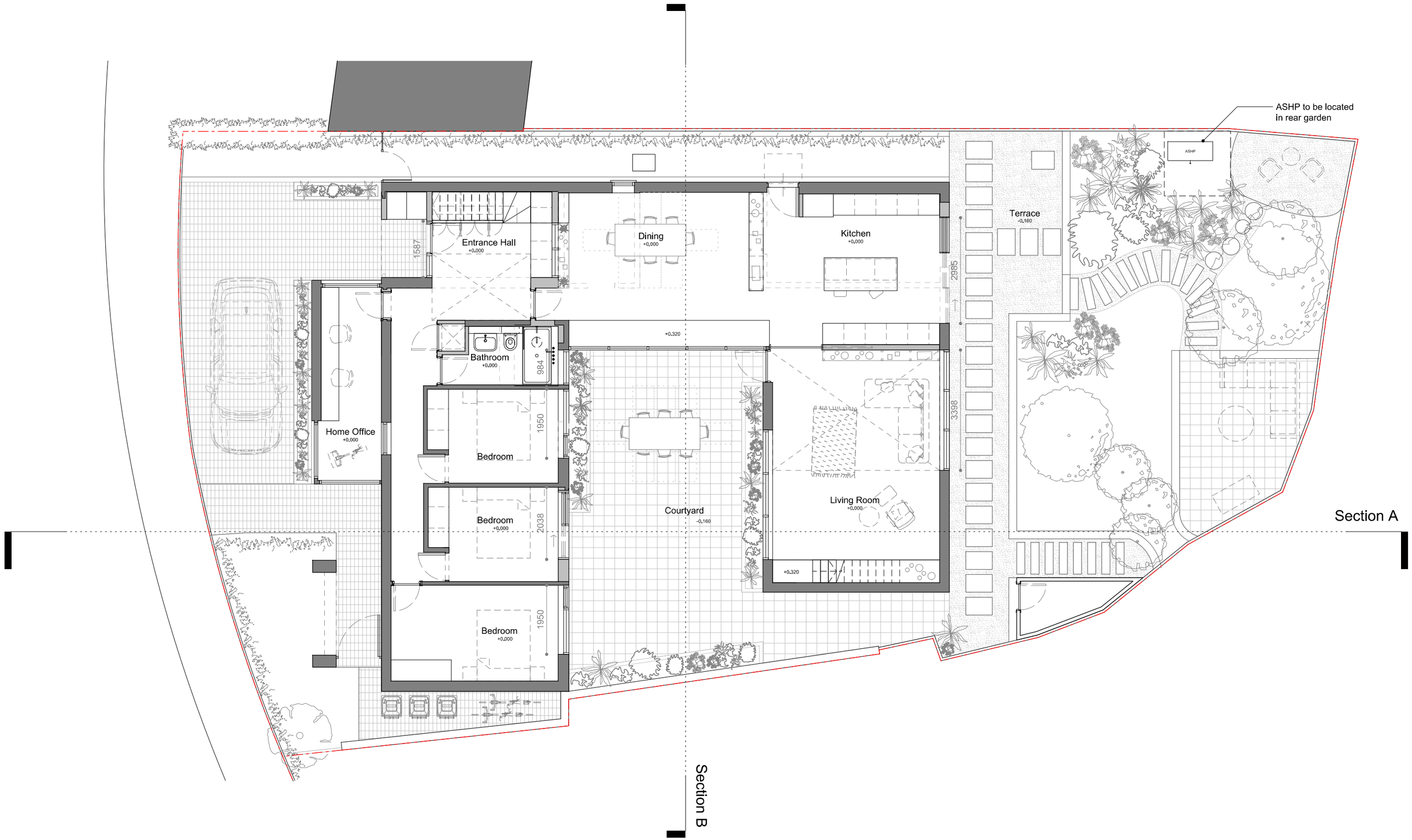

Emil Eve Architects

51 Regents Studios > 8 Andrews Road > London > E8 4QN
0208 0580515 > info@emileve.co.uk > www.emileve.co.uk

© Emil Eve Architects Limited

Revisions

Rev.	Date	Description
P1	20/03/25	Planning
P2	16/04/25	Planning Revision

0 2m 4m

N

Project
2 Fordingbridge Close, Horsham RH12 1JN

Notes
Do not scale for the purposes of valuation or construction; use figured dimensions only. All dimensions to be checked on site before placing orders, fabrication or construction. Read drawing in conjunction with associated specifications + information prepared by other consultants. Any discrepancies between consultants information to be reported to the Architect before work commences.

Drawing name
Ground Floor Plan Proposed

Scale / Format
1:100 @ A3

Drawing number
127_PR_110

Issue
P2