Proposed Materials

Walls:- Weatherboarding, dark colour to match existing. Facing brickwork below floor level.

Roof:- Slate colour dark grey to match existing.

Windows:- 3 new velux roof windows CK01 to existing roof over kitchen.

New Doors:-
French windows to extension:- Double glazed Timber
New French windows to bedroom in lieu of window:- Double glazed Timber
Front entrance:- solid timber panelled front door with glazed vision panel.
Colour heritage sage green to match existing

Lighting:- Pair of lights to proposed entrance door



Front South Elevation (Dragons Lane)

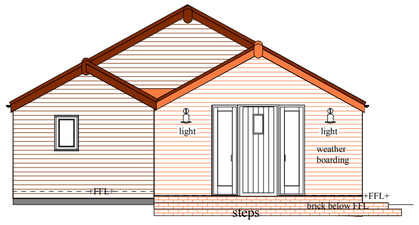

Side East Elevation (Entrance)



Rear North Elevation (garden)

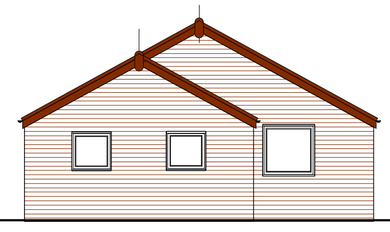

Side West Elevation (beds)

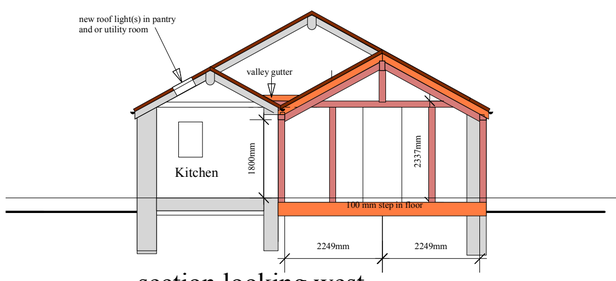

section looking west

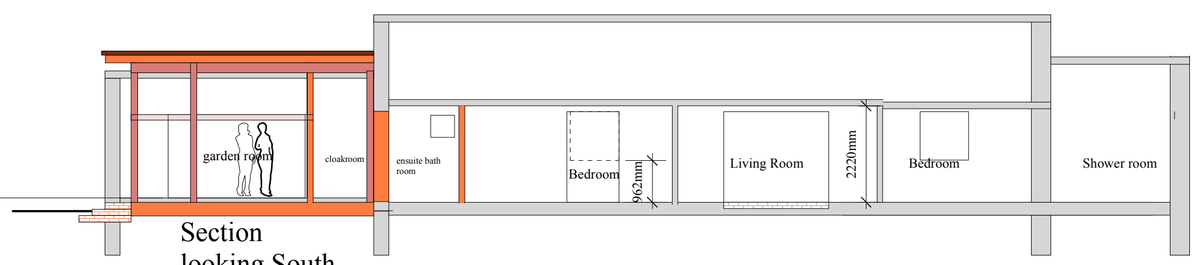

Section
looking South

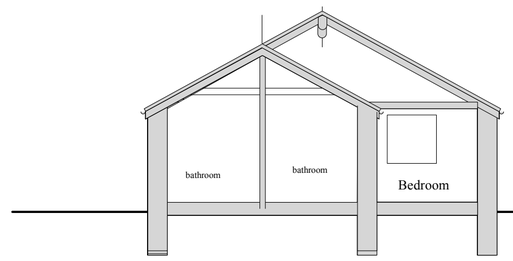

Section looking East

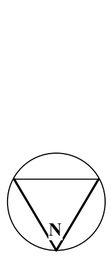

Proposed

oak frame

insulated floor walls or roof

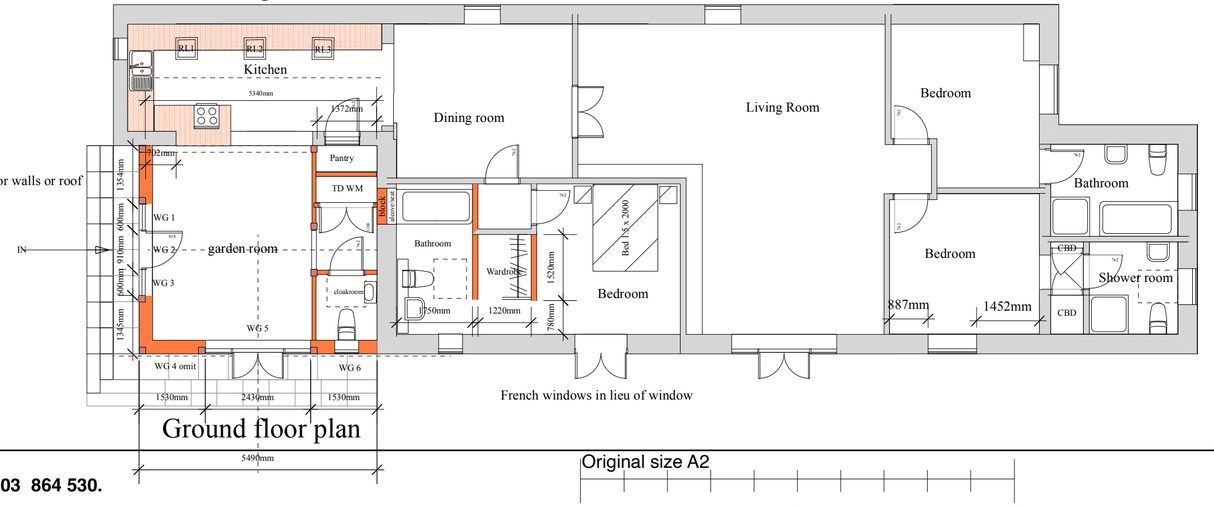

French windows in lieu of window

Ground floor plan

Sara Rudkin Ordnance Survey Licence Number
AC0000847857

Sara Rudkin RIBA Architect
5 Thornden Cowfold Horsham West Sussex, RH13 8AG **Tel: 01403 864 530.**
e-mail: sararudkin@btinternet.com www.sararudkin.co.uk

Original size A2

0 5 10

Scale bar 1/100. Measures 10 metres

This drawing is Copyright: Refer to Architect concerning Licence for use.

Project: **Single storey rear extension**

Client: **Mr and Mrs May**

Location: **The Old Dairy Dragons Lane Henfield Road Cowfold RH13 8DX**

Date: **July 2024** Drawn : **SER** Scale(s): **1:100**

Title: Proposed Plans Section Elevations
Drawing No: **MAY/23/03**