Link Roof Verges - Glazing 1:5@A1

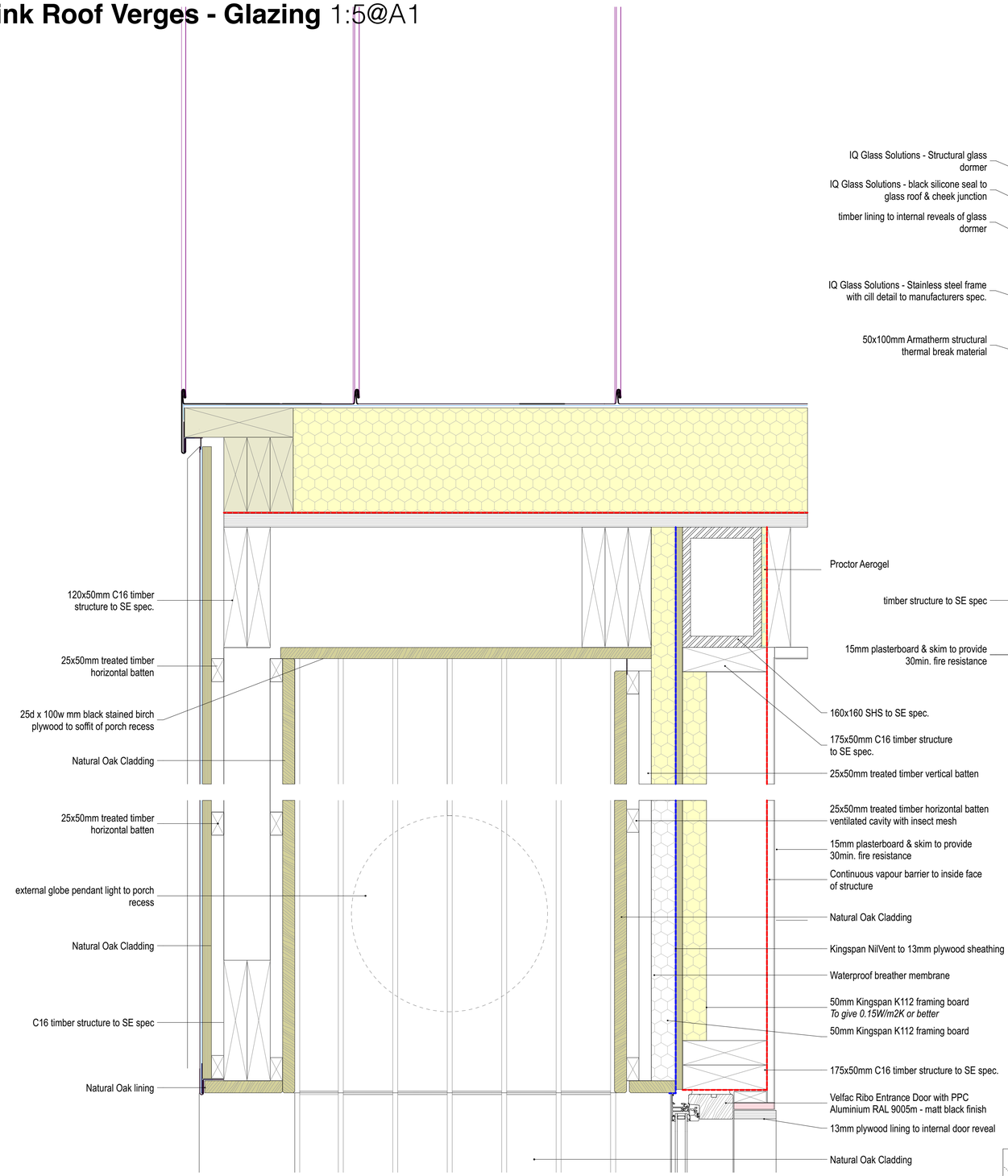

01 Link Roof Section BB - Entrance Verge

1:5

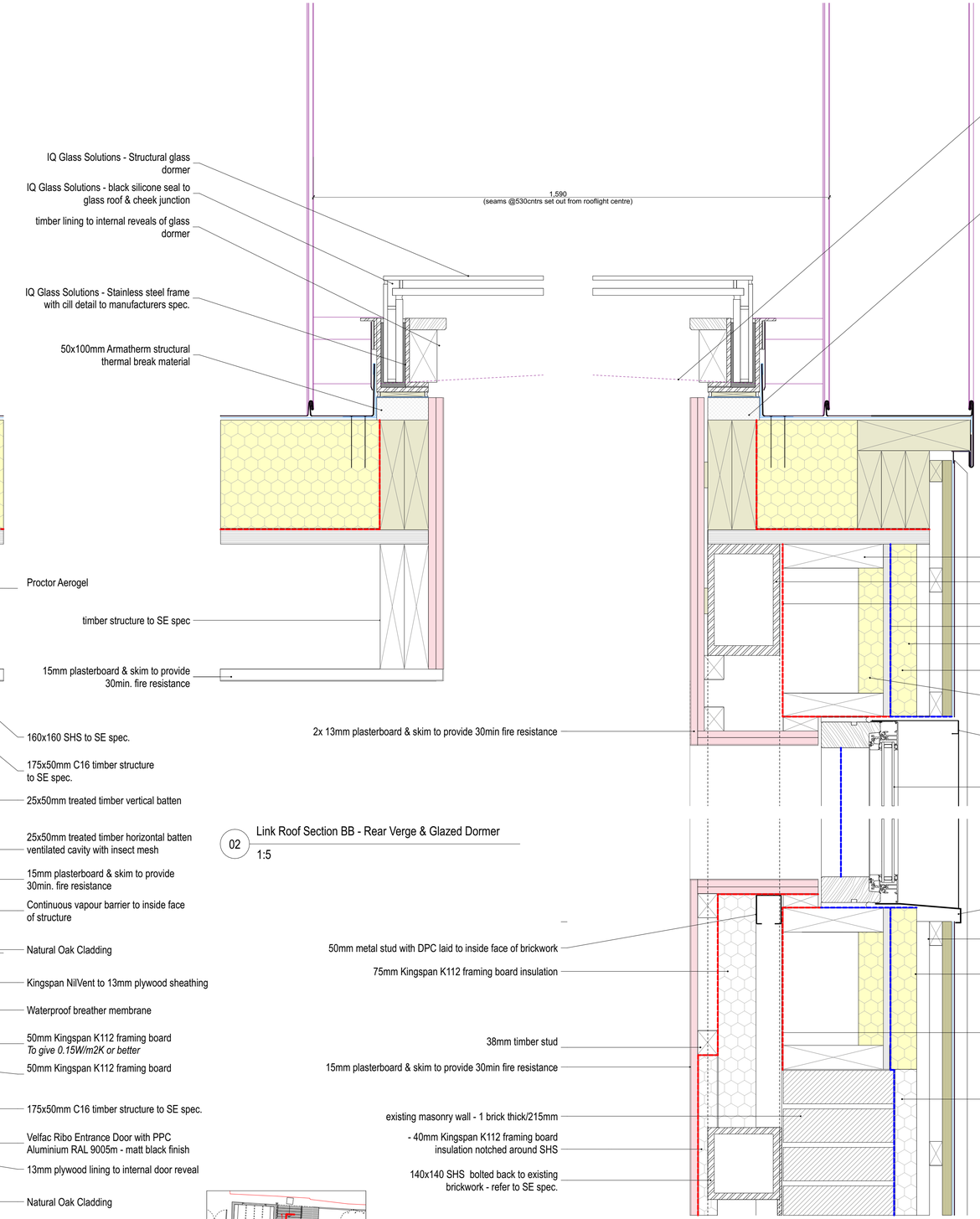

02 Link Roof Section BB - Rear Verge & Glazed Dormer

1:5

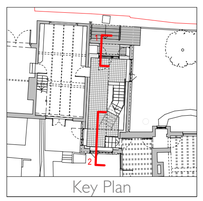

0 0.1 0.2 0.3 0.4 0.5 1.0m

NEW BRITISH DESIGN
Architects . Designers . Makers
Tel: 01363 898 964
Email: office@newbritishdesign.com
Web: newbritishdesign.com

Stage: Planning NMA
Drawing Title: Link Roof Verges - Glazing
Project: Extension and remodelling of Church View

Drawing No: 2310-04-501
Scale: 1:5@A1
Client: William Murray

Rev:
Drawn: nm
Site: Church View, The Street, Thakeham, RH20 3EP

Rev	Date	Description

Rev	Date	Description

Refer to Eckford Chong drawing no: 119-04-501

Only figured dimensions are to be taken from this drawing. The contractor / installer must verify all dimensions on site before commencing any work or additional drawings. The contractor / installer must report any discrepancies to the Architect / Contract Administrator before commencing any further work. All drawings are to be read in conjunction with other Architects drawings and specifications for this project, and any SiEng's drawings or specifications. All works are to be carried out in accordance and comply with the CDM Regulations 2015 and contractors health & safety method statement. All works to be constructed / installed in accordance with relevant UK Approved Building Regulations documents and British Standards. All materials, products, fixtures and fittings to be installed in accordance with manufacturers specifications and guidance. New British Design is the trading name of New British Design Ltd. Hare House, Sandford, Exeter, EX17 4ED.

RIBA Chartered Practice arb Architects Registration Board

©New British Design Ltd. 2023