existing concrete roof tiles to remain
vertical tile hanging to rear to remain
black rainwater goods
roof light window to remain
white uPVC windows to remain
face brickwork to remain
new uPVC window to match existing with timber effect cladding
face brickwork piers to remain

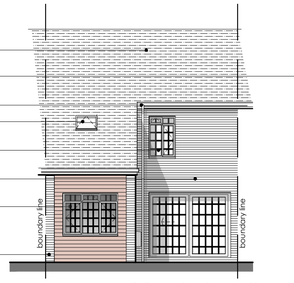

proposed front elevation
scale 1:100

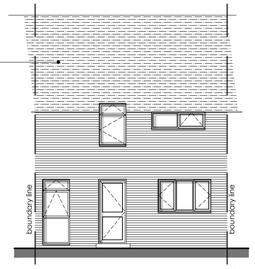

proposed rear elevation
scale 1:100

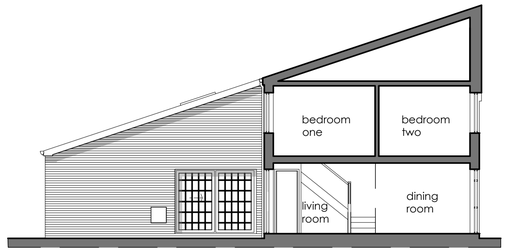

proposed side elevation/section A-A
scale 1:100

existing roof tiles and loft void to remain
existing roof light to remain
existing mezzanine to remain
existing garage door removed and replaced with insulated clad wall and window to match
new shower room WC
new insulated floating floor to finish level with existing floor level

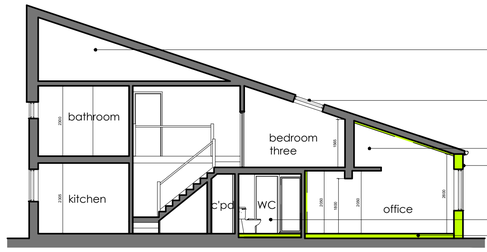

proposed section B-B
scale 1:100

notes

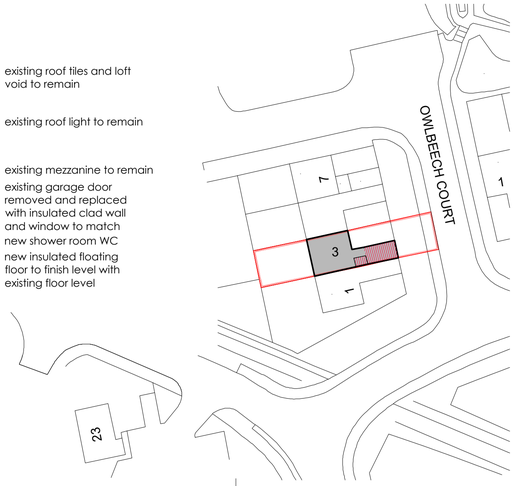

proposed site plan
Scale1:500
0 2 5 10 20

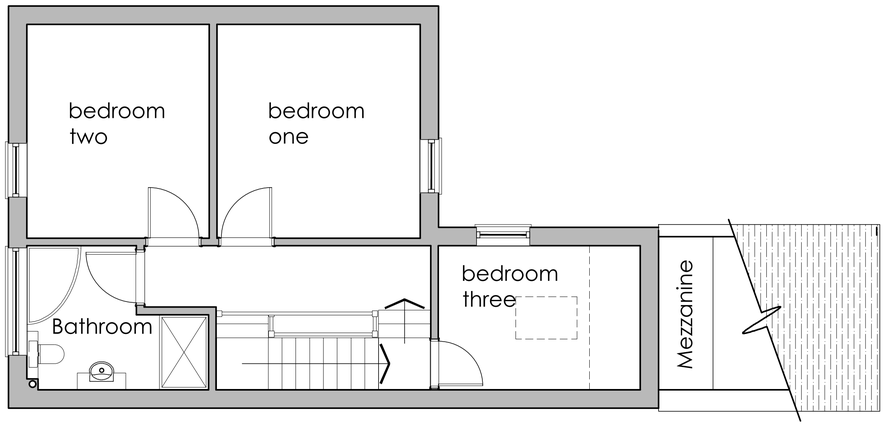

proposed **first** floor plan
Scale1:50
0 0.5 1 2.5

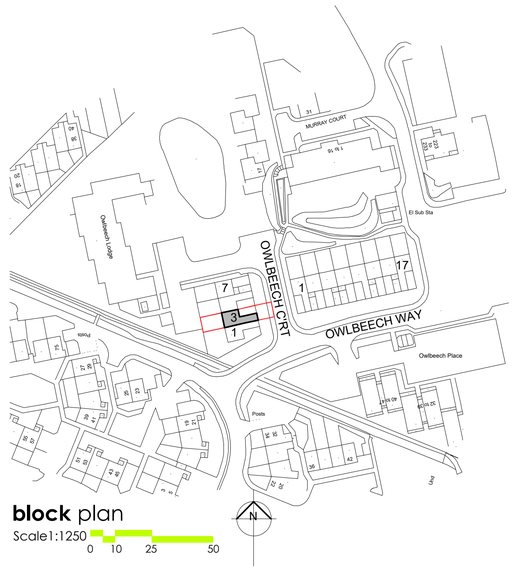

block plan
Scale1:1250
0 10 25 50

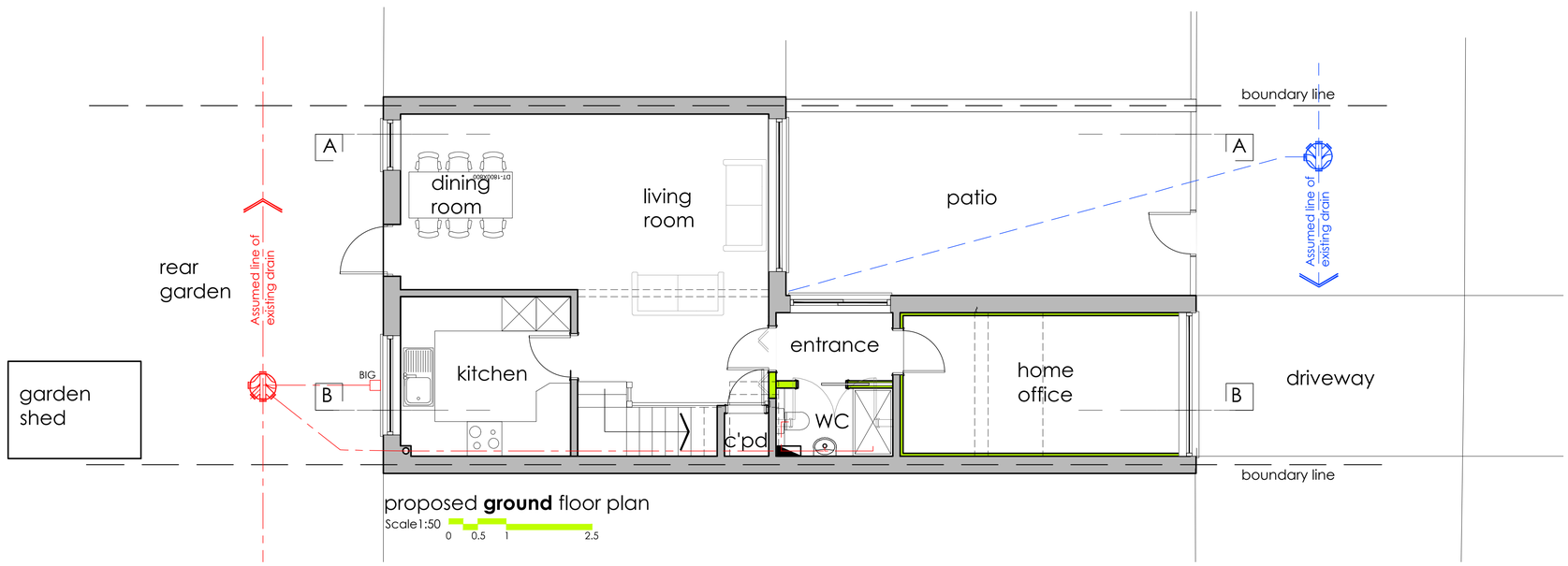

proposed **ground** floor plan
Scale1:50
0 0.5 1 2.5

revisions | drawn

planning issue

project
Proposed conversion of garage at 3 Owlbeech Court, Horsham RH13 6PW for Mr & Mrs. A.Acraman

title
Proposed floor plans, elevation , site and block plan

scale @ A1	date	
as shown	April '25	
job number	drawing number	revision
0125/001	PL02	-