Appendix A part 2

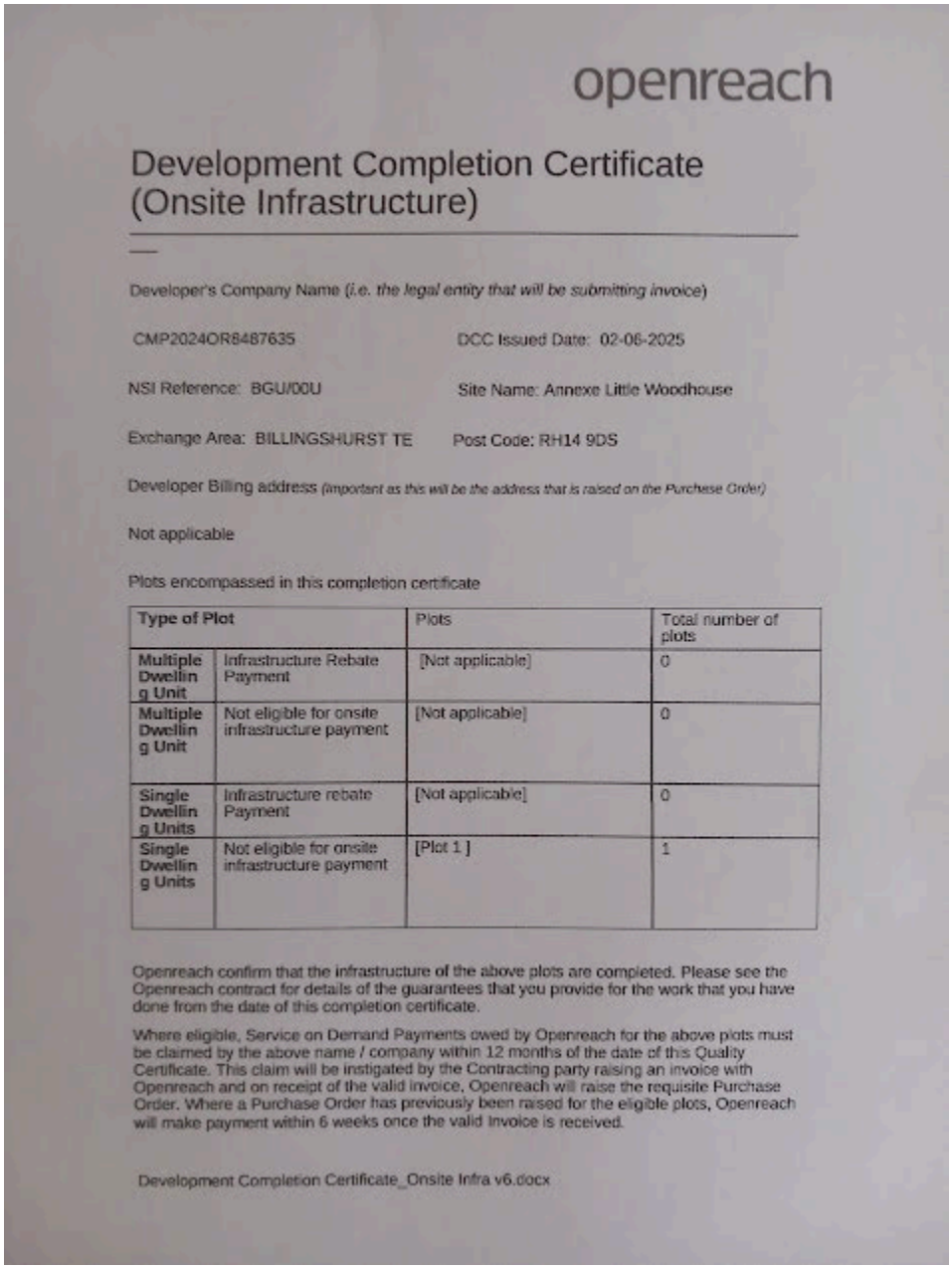

openreach

Development Completion Certificate (Onsite Infrastructure)

Developer's Company Name (*i.e. the legal entity that will be submitting invoice*)

CMP2024OR8487635 DCC Issued Date: 02-06-2025

NSI Reference: BGU/00U Site Name: Annexe Little Woodhouse

Exchange Area: BILLINGSHURST TE Post Code: RH14 9DS

Developer Billing address (*important as this will be the address that is raised on the Purchase Order*)

Not applicable

Plots encompassed in this completion certificate

Type of Plot		Plots	Total number of plots
Multiple Dwelling Unit	Infrastructure Rebate Payment	[Not applicable]	0
Multiple Dwelling Unit	Not eligible for onsite infrastructure payment	[Not applicable]	0
Single Dwelling Units	Infrastructure rebate Payment	[Not applicable]	0
Single Dwelling Units	Not eligible for onsite infrastructure payment	[Plot 1]	1

Openreach confirm that the infrastructure of the above plots are completed. Please see the Openreach contract for details of the guarantees that you provide for the work that you have done from the date of this completion certificate.

Where eligible, Service on Demand Payments owed by Openreach for the above plots must be claimed by the above name / company within 12 months of the date of this Quality Certificate. This claim will be instigated by the Contracting party raising an invoice with Openreach and on receipt of the valid invoice, Openreach will raise the requisite Purchase Order. Where a Purchase Order has previously been raised for the eligible plots, Openreach will make payment within 6 weeks once the valid invoice is received.

Development Completion Certificate_Onsite Infra v6.docx

Photo 16 openreach broadband installation completion

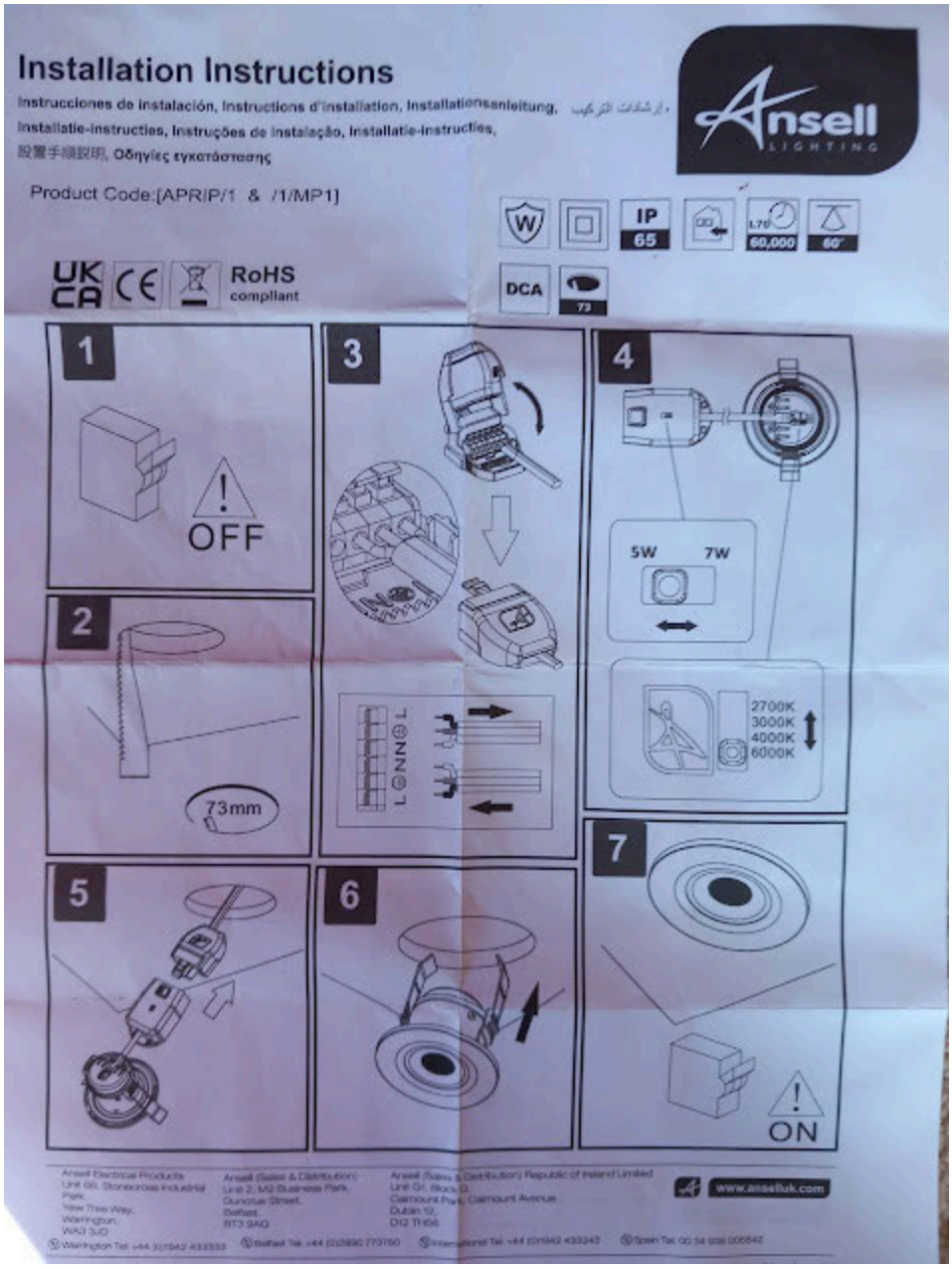

Photo 17 Downlight specification

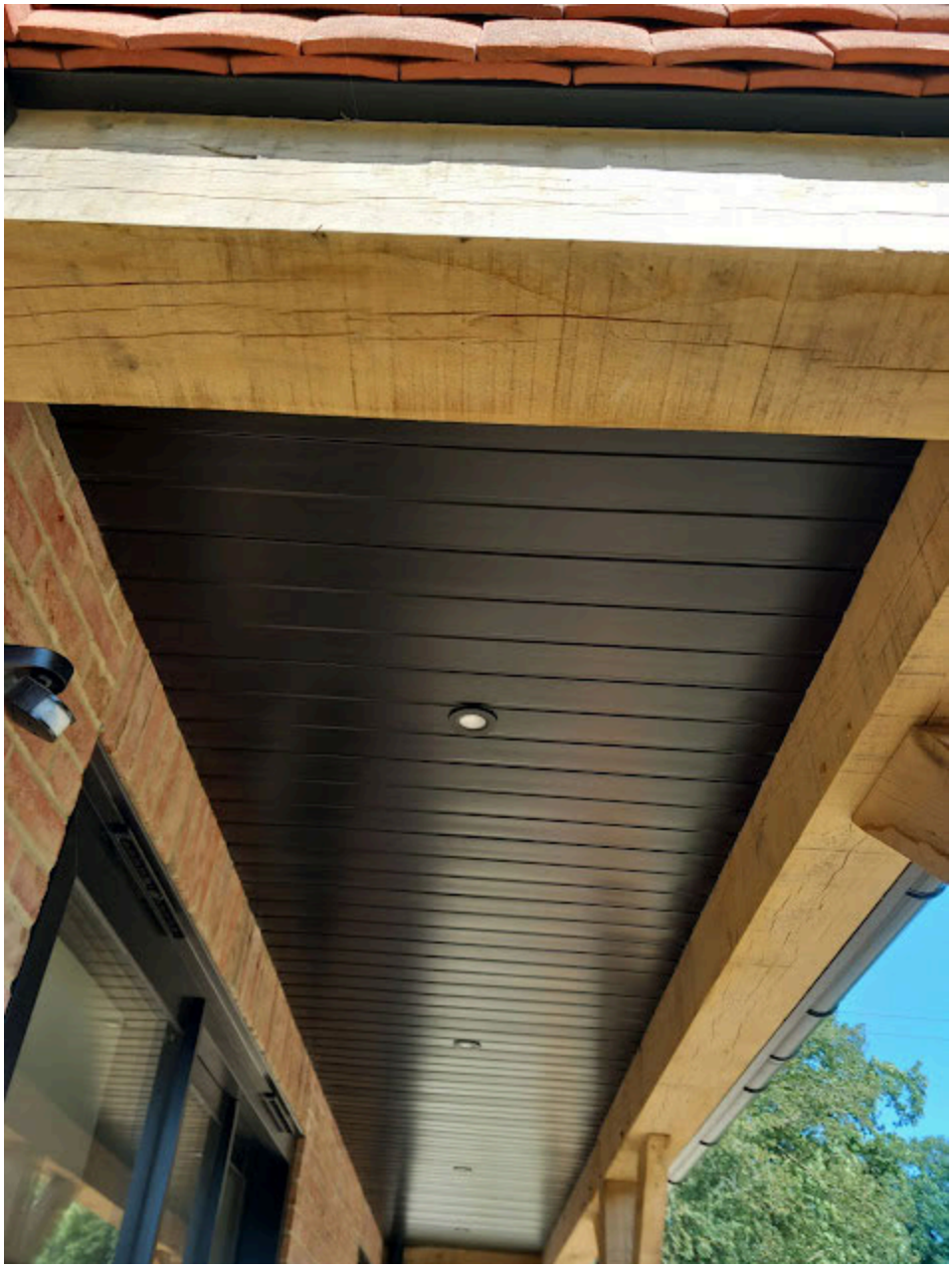

Photo 18 Downlights and sensor installed

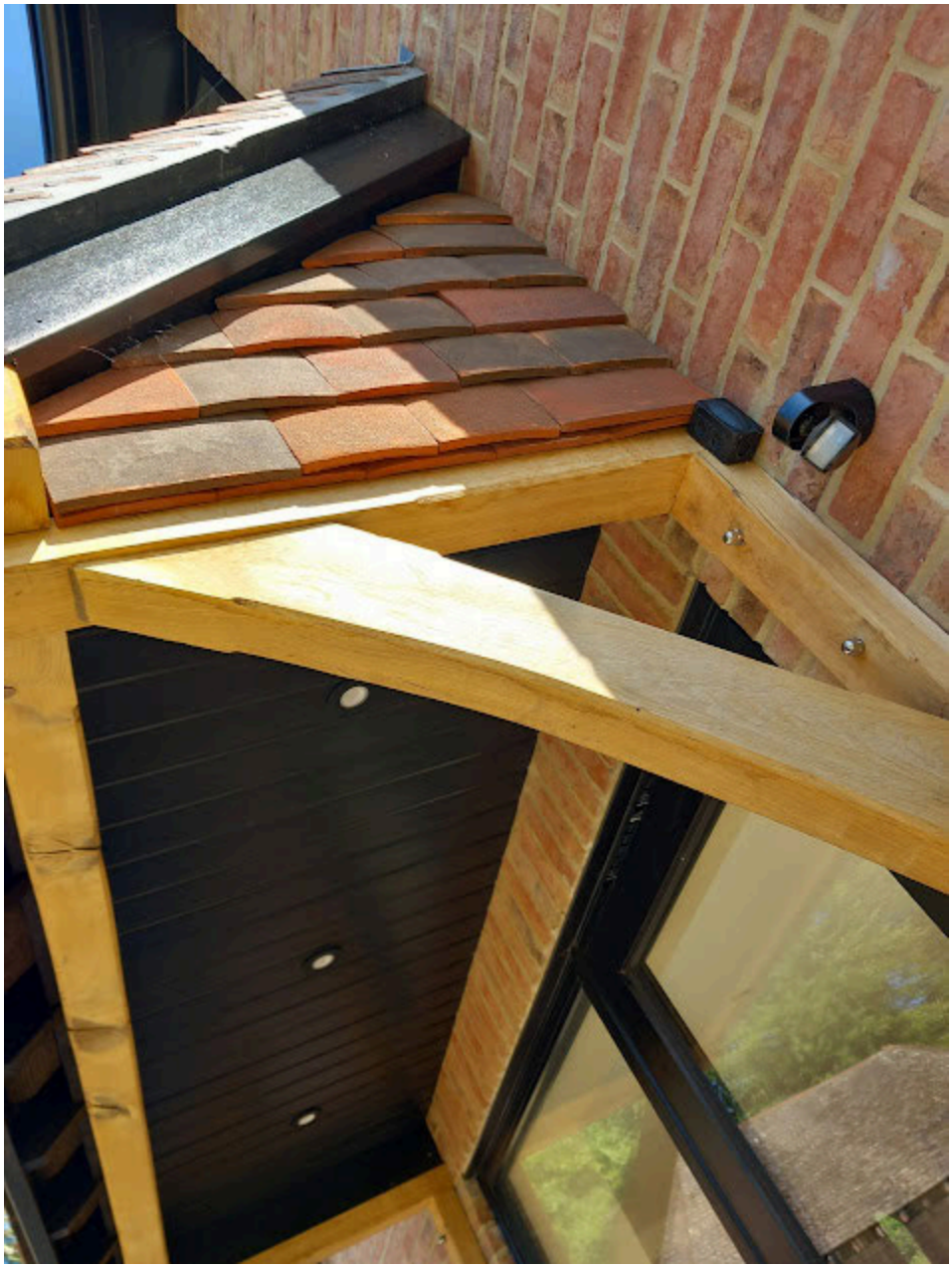

Photo 19 Downlights and sensor installed



Photo 20 Materials used



Photo 21 Materials used

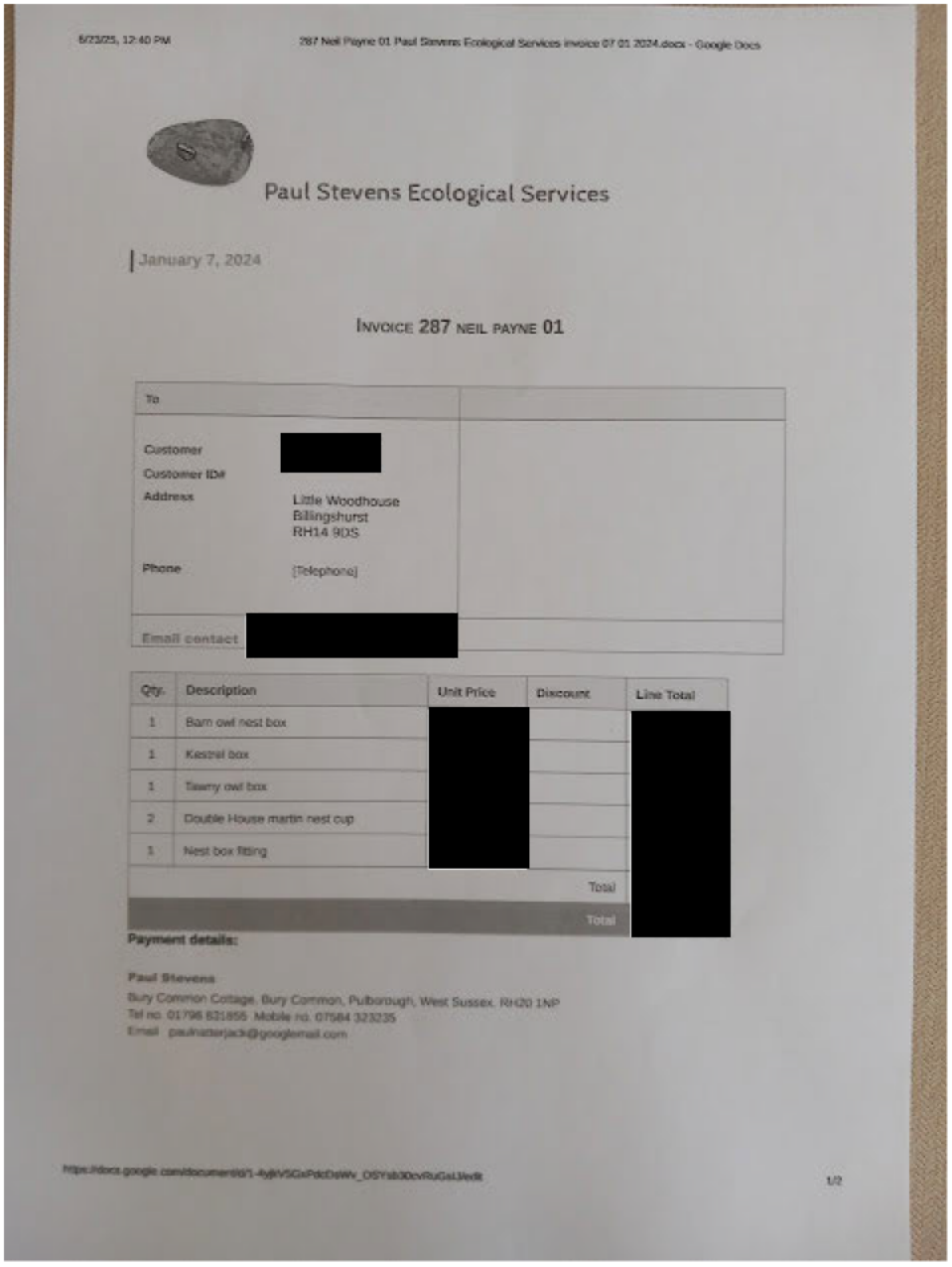

6/23/25, 12:40 PM 287 Neil Payne 01 Paul Stevens Ecological Services invoice 07 01 2024.docx - Google Docs

Paul Stevens Ecological Services

January 7, 2024

INVOICE 287 NEIL PAYNE 01

To	
Customer	[redacted]
Customer ID#	
Address	Little Woodhouse Billingshurst RH14 9DS
Phone	[Telephone]
Email contact	[redacted]

Qty.	Description	Unit Price	Discount	Line Total
1	Barn owl nest box	[redacted]		[redacted]
1	Kestrel box			
1	Tawny owl box			
2	Double House martin nest cup			
1	Nest box fitting			
			Total	
			Total	

Payment details:

Paul Stevens
Bury Common Cottage, Bury Common, Pulborough, West Sussex, RH20 1NP
Tel no. 01798 831855 Mobile no. 07584 323235
Email paulnatterjack@googlemail.com

https://docs.google.com/document/d/1-4yjkVSGxPdcDsWv_OSYsb30cvRuGaJ/edit 1/2

Photo 22 Invoice from ecologist for bird boxes



Photo 23 Bat Box



Photo 24 Barn Owl Box installed

Plan 1 Hard and Soft Landscaping - separate document

Appendix B separate document