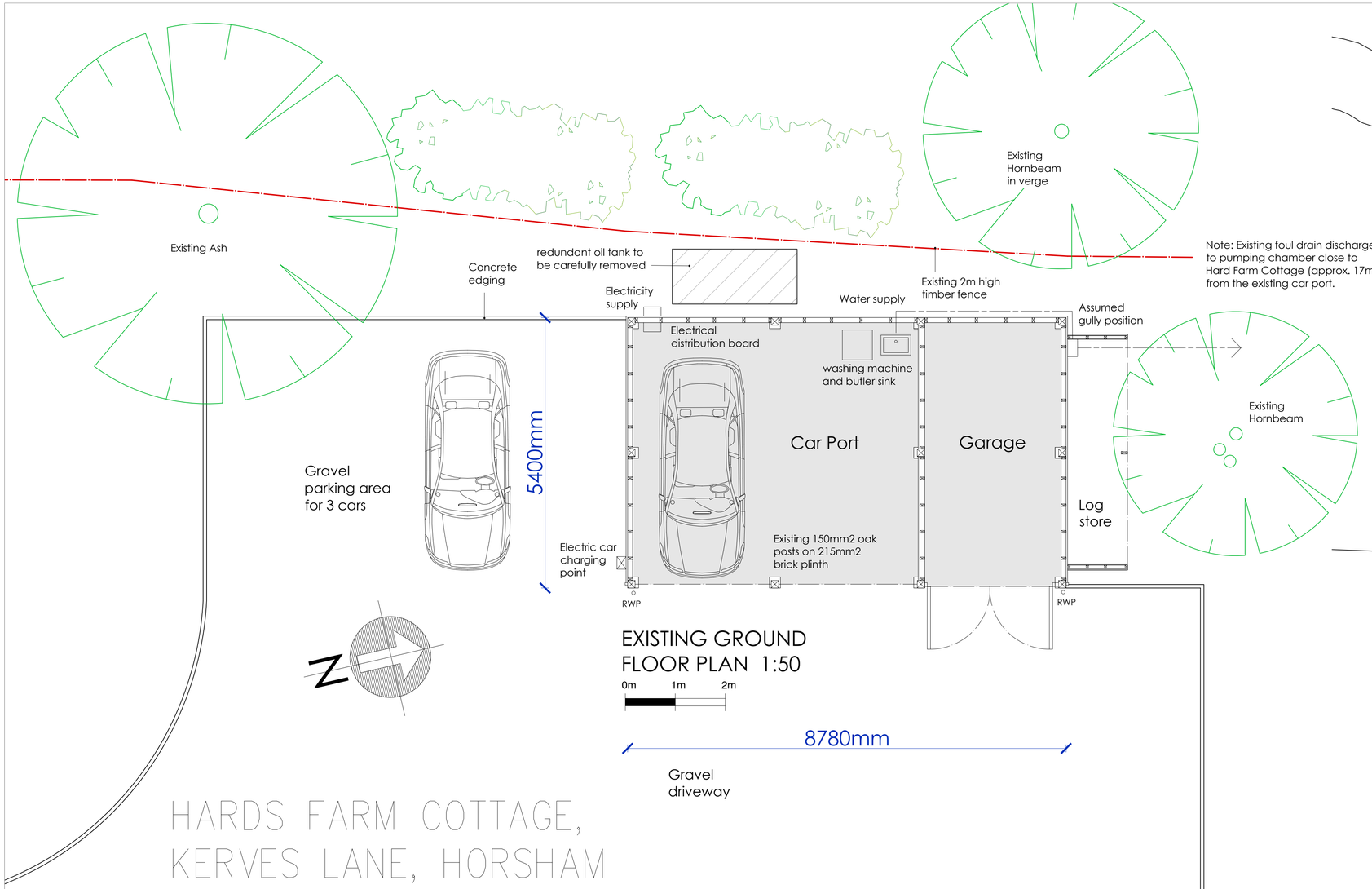

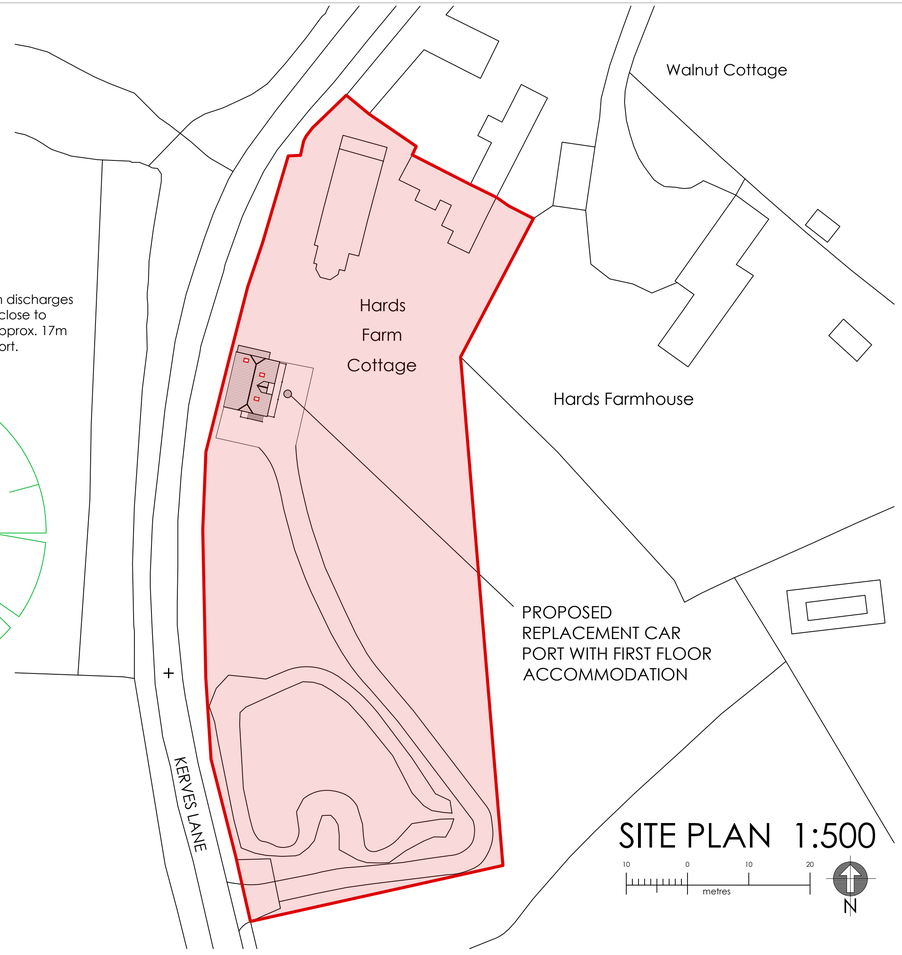

HARDS FARM COTTAGE, KERVES LANE, HORSHAM

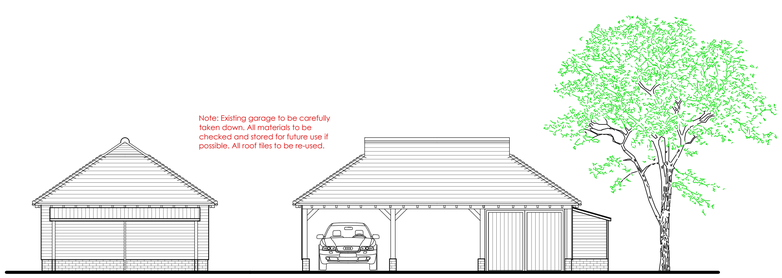

EXISTING NORTH ELEVATION 1:100

EXISTING EAST ELEVATION 1:100



EXISTING SOUTH ELEVATION 1:100

EXISTING WEST ELEVATION 1:100

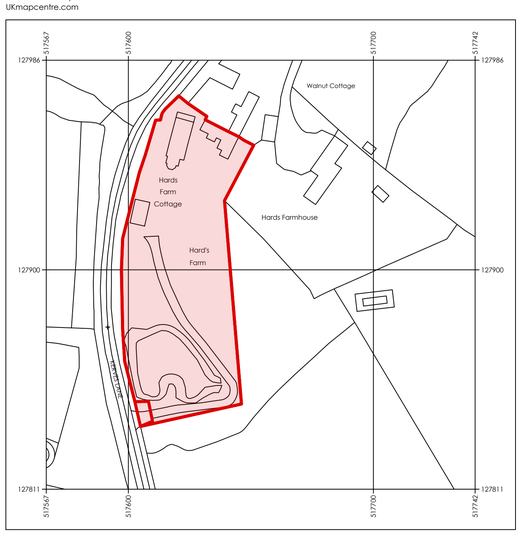

Serial number: 294011

© Crown copyright and database right 2024
Ordnance Survey licence AC0000848283
Reproduction in whole or in part is prohibited without the prior permission of Ordnance Survey.

LOCATION PLAN 1:1250

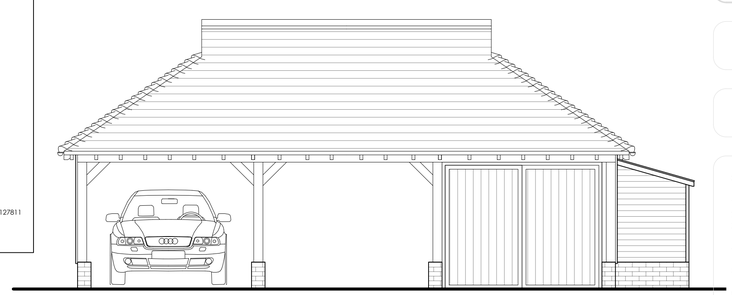

EXISTING EAST ELEVATION 1:50

In association with:-

Padwick Builders Ltd
Dove House, The Sinnocks
West Chiltington, West Sussex
RH20 2JX **T: 01798 815574**

carl moore
architectural design
18 Parklands Avenue
Goring-By-Sea
West Sussex BN12 4NH
01903 533276
carl@cm-arch.co.uk

Address of Works:	HARDS FARM COTTAGE KERVES LANE, HORSHAM RH13 6RJ
Drawing Title:	PROPOSED REPLACEMENT CAR PORT
Paper Size/ Scale:	A1
Date:	Sept. 2024
Drawing Number:	HM-267-01
Revision:	Revision

General Notes:

1: Do not scale from these drawings (unless for planning purposes).
2: Drawings to be read in conjunction with the structural calculations and the building notes provided.
3: The client/ contractor is advised to read the separate notes and the details provided in the structural calculations regarding the CDM regulations.
4: The property owner is reminded to serve a Party Wall Notice on any adjoining owner should they need to do so under the requirements of the Party Wall Act 1996.
5: No work should be undertaken until all consents (Planning and Building Control) have been received and approved in writing. Any work undertaken without consent is done so at the clients risk.
6: All dimensions to be checked on site prior to ordering any materials, kitchens or bathrooms.
7: All existing foundations and lintels taking any additional loads are to be exposed and agreed with the Building Control Officer.