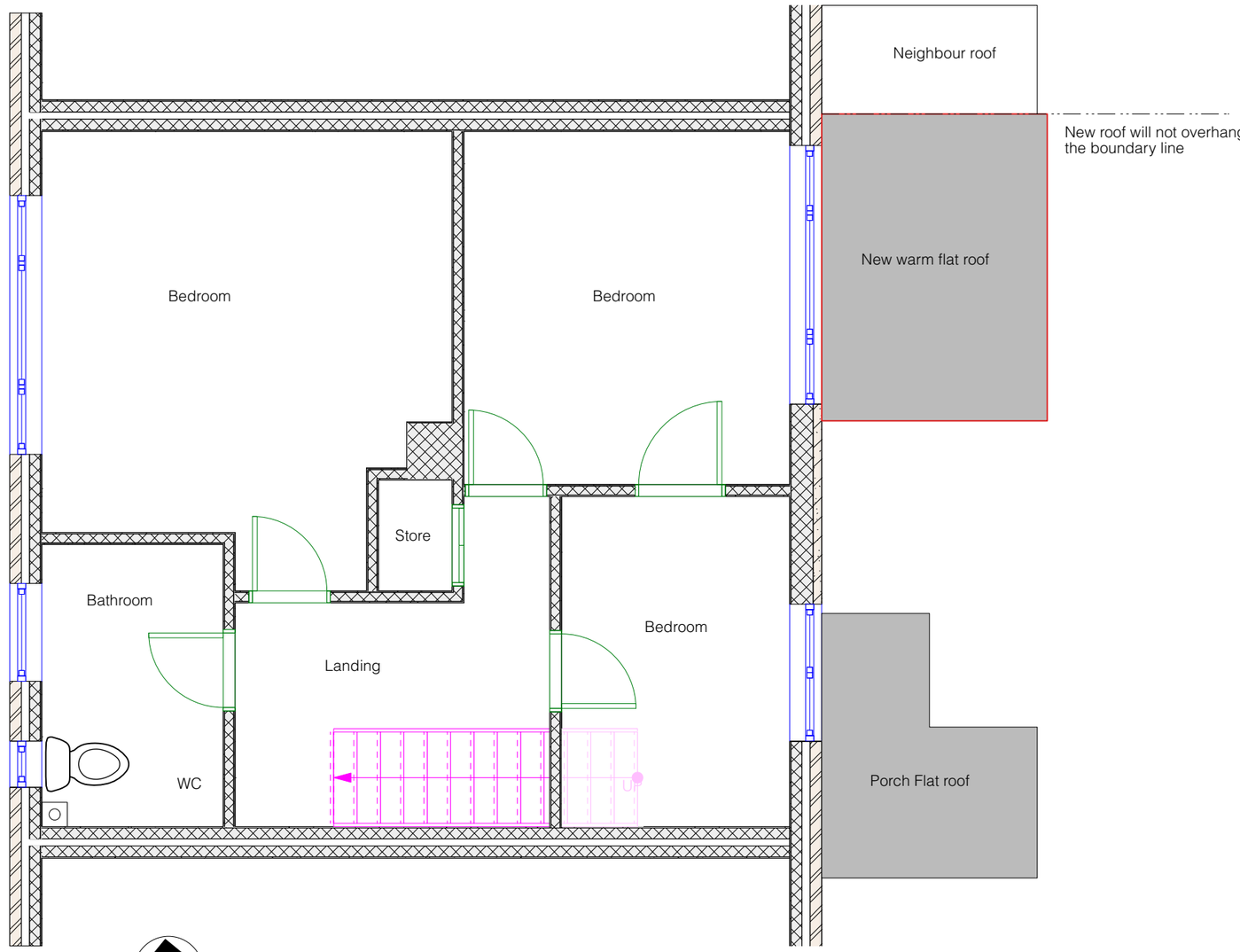

PROPOSED FIRST FLOOR with new roof

N

0 1.0 2.0 3.0 4.0 5.0 M

Sheet No. D 2406/697/05

Scales:
1:50

Notes:

Project Name:
Garage Conversion
Replace window with door

Date: 06/06/2024

Client:
Robb

Site Address:
62 Milthorpe Road
Horsham
RH12 4EP

PB PROPERTIES
the design to build on

Paul Maggs MCIAT

Hazelwood, Harbolets Road,
West Chltington RH20 2LG

Tel: 01798 813298

paul@pbproperties.co.uk
www.pbproperties.co.uk

Drawings produced using Vectorworks CAD. Only written dimensions to be respected. Copyright protected to PB Properties

CIAT
CHARTERED PRACTICE