PROPOSED & EXISTING:-

NUMBER OF BEDROOMS: 3

NUMBER OF BATHROOMS: 1

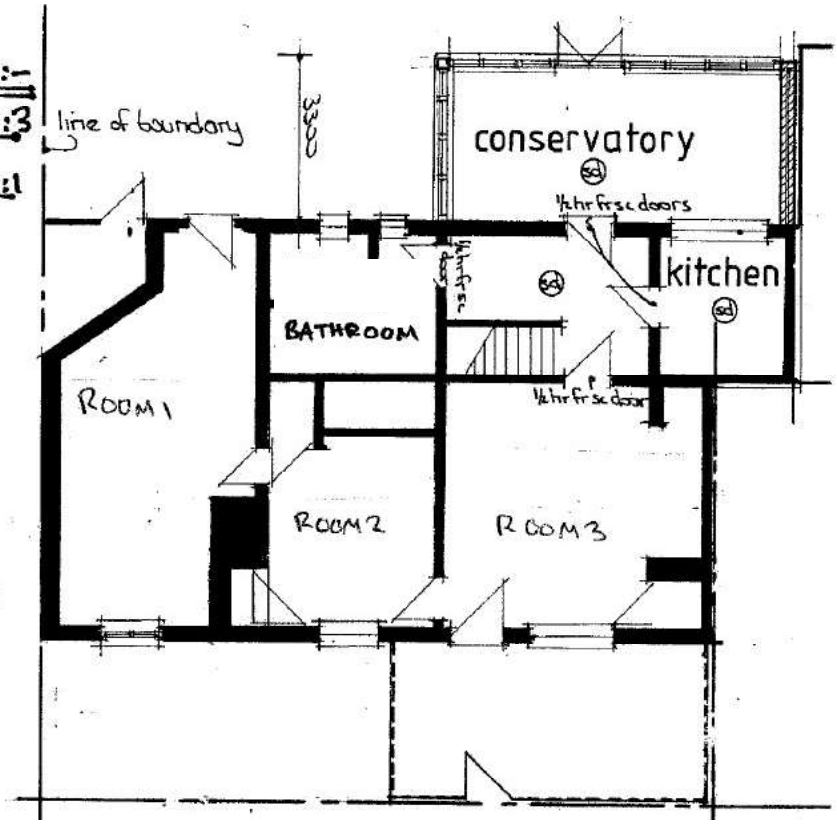

Existing plan 1:100