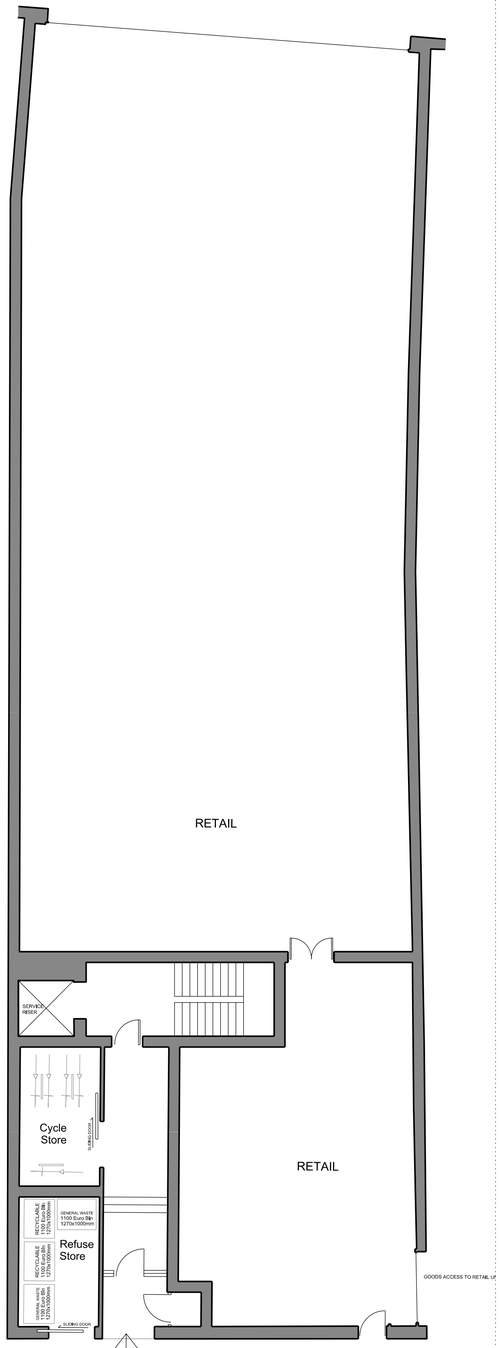

Existing Ground Floor Plan as Approved by the Application DC260146

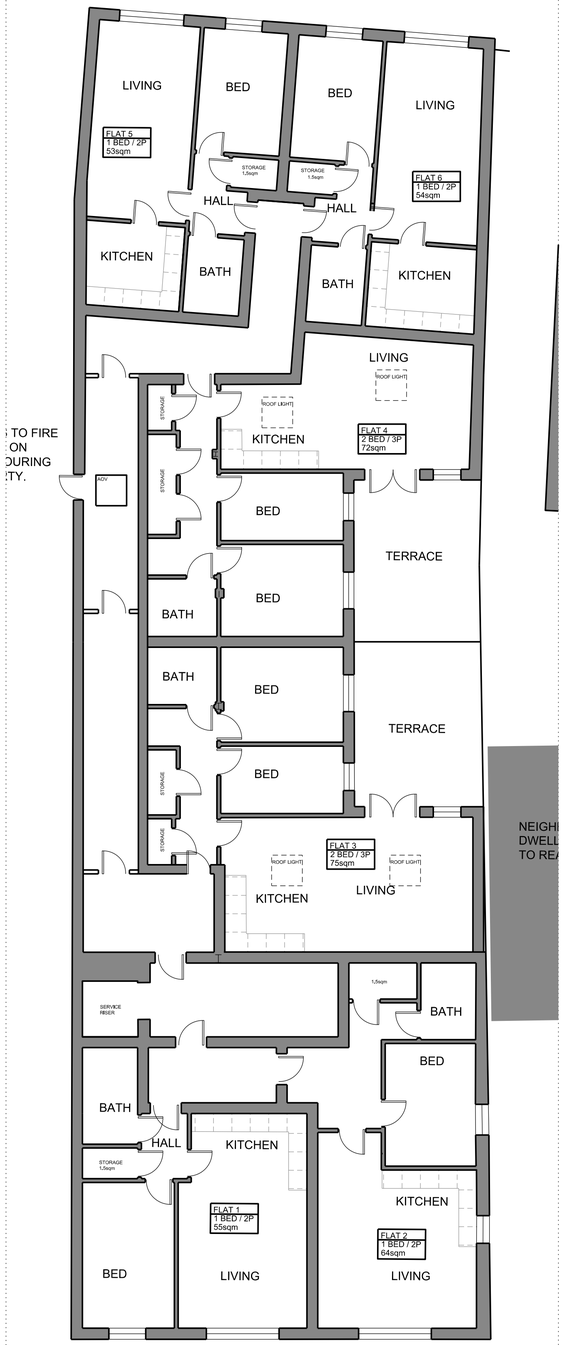

Existing First Floor Plan as Approved by the Application DC260146

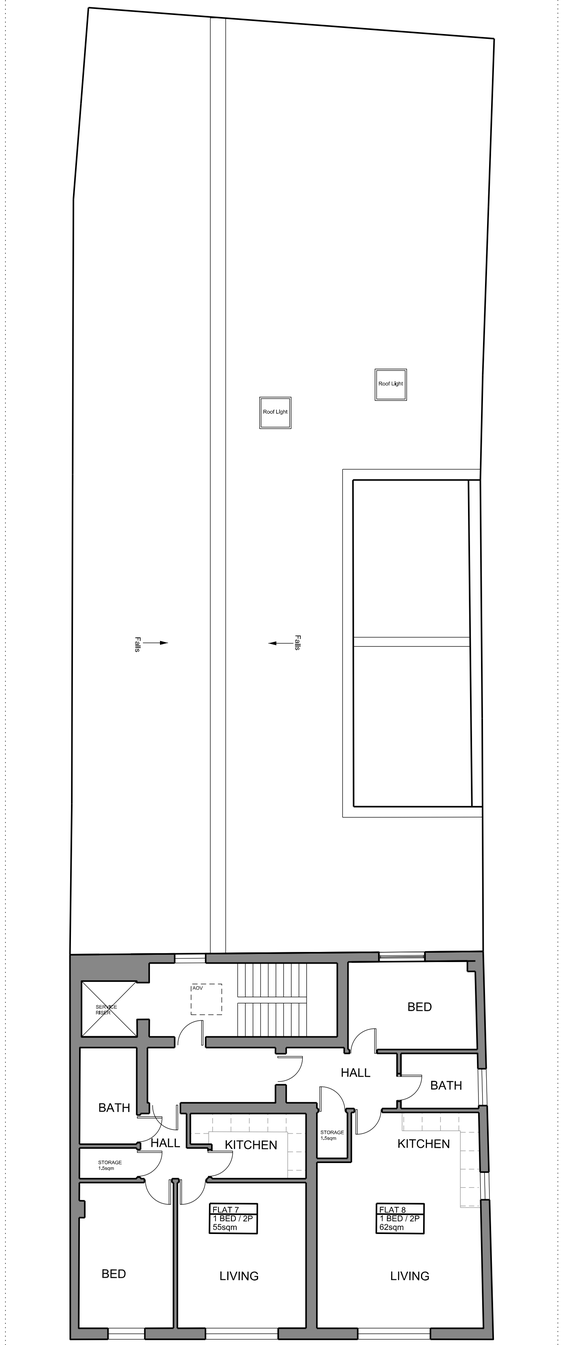

Existing Second Floor Plan as Approved by the Application DC260146

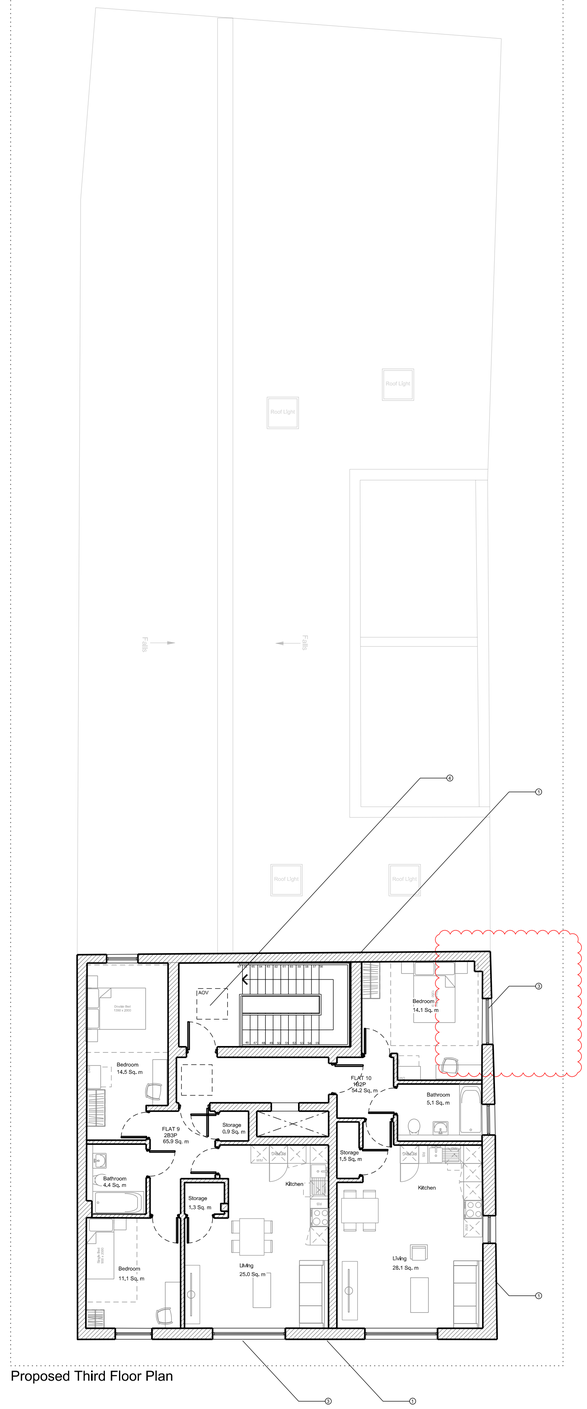

Proposed Third Floor Plan

KJC architects
2 Grove Cottage
Carshalton, SM5 3BD
+44 (0) 20 3745 4405

30 West Street
Horsham, RH12 1PB

Proposed Plans - General Arrangement
Ground, First, Second and Third Floor

INFORMATION 1:100@A1 or 1:200@A3

Project No	Type	Blg	Number	Zone/Lvl	Rev
2605	P	01	0210	ZXX	06

0 1 2 3 4 5m
Scalebar

North

Notes:
1. Do not scale
2. Contractor to Check all dimensions and report omissions and errors to the Architect

No	Revision	Date	Initial	Chkd
06	Issued to Planning: Flat 10 Window Moved in Bedroom	08.10.26	CS	KJC
05	Issued to Consultant	16.06.26	CS	KJC
04	Issued to Consultant	15.06.26	CS	KJC
03	Issued to Consultant	15.06.26	CS	KJC
02	Issued to Consultant	18.05.26	CS	KJC
01	Issued to Client	27.04.26	CS	KJC

Material Legend / Notes

1. Render to match existing
2. Flat UPVC roof to match existing
3. All new propsed windows to match existing UPVC windows
4. Proposed alluminium roof light/AOV to match existing
5. Concrete coping stone