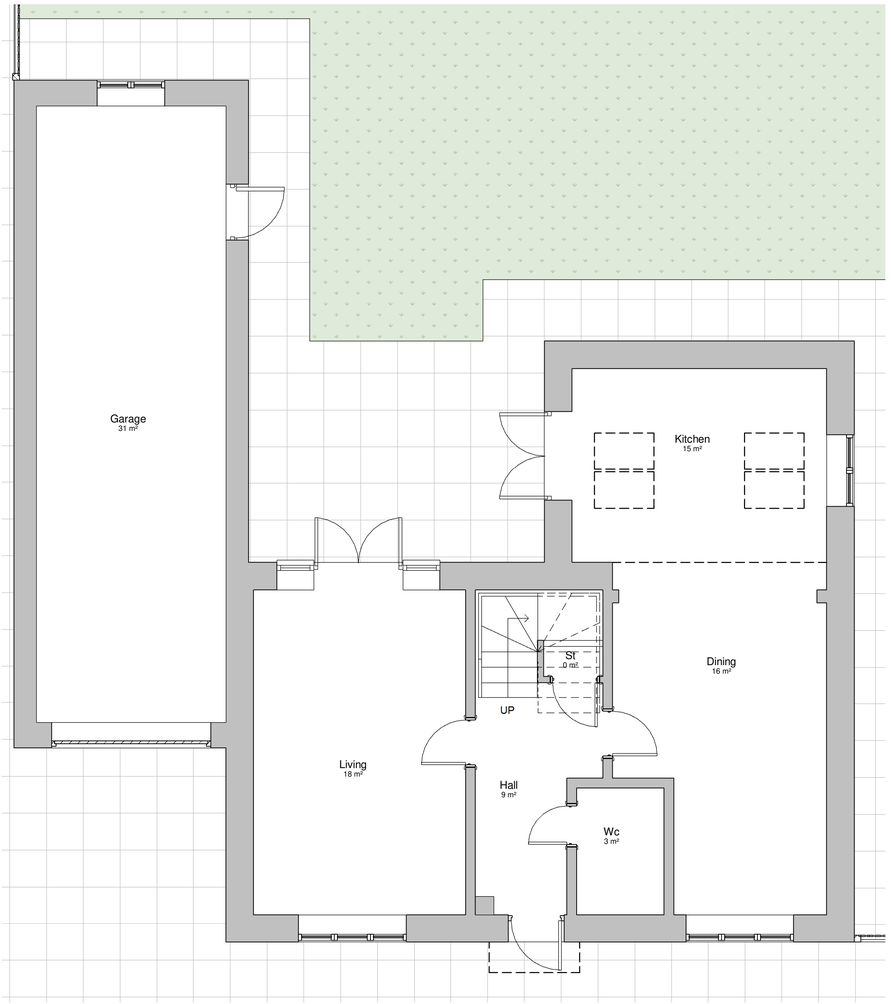

Ground Floor
1 : 50



Front Elevation
1 : 100



Rear Elevation
1 : 100



Right Elevation
1 : 100

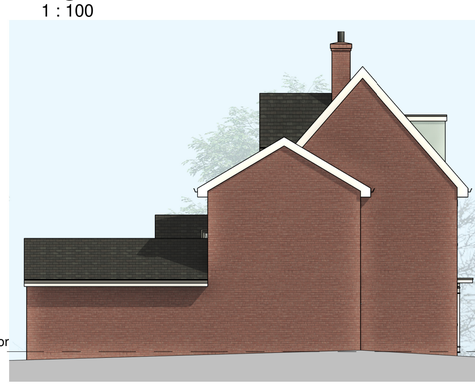

Left Elevation
1 : 100

This drawing is protected under copyright

AK Studios
Architecture & Interiors

0.5 0 0.5 1 1.5 2 2.5
SCALE
1: 50
m

1 0 1 2 3 4 5
SCALE
1: 100
m

Rev	Description	Date

PROJECT

29 Cook Way RH12 3US

TITLE

Existing Drawing

CLIENT

DRAWN BY	CHECKED BY	DATE
Ak	Ak	01/10/24

SCALE (@ A1)	PROJECT NUMBER
As indicated	657

DRAWING NUMBER	REV
PL003	

06/10/2024 20:35:23