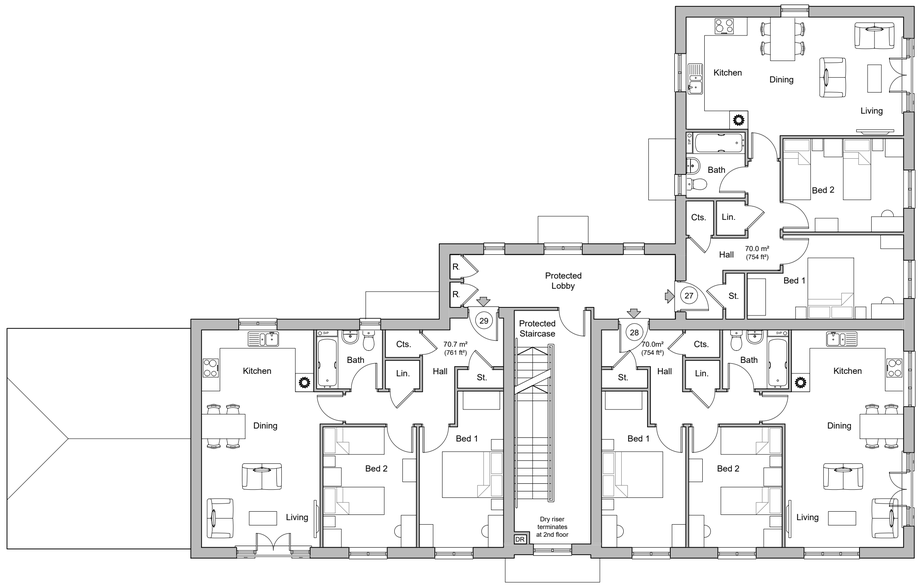

First Floor Plan

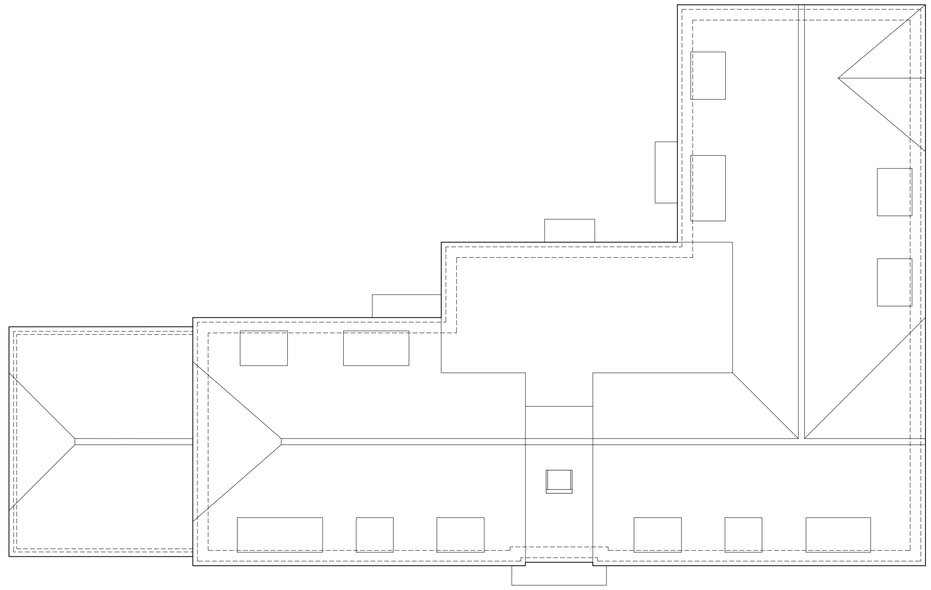

Roof Plan

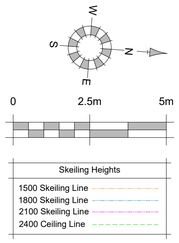

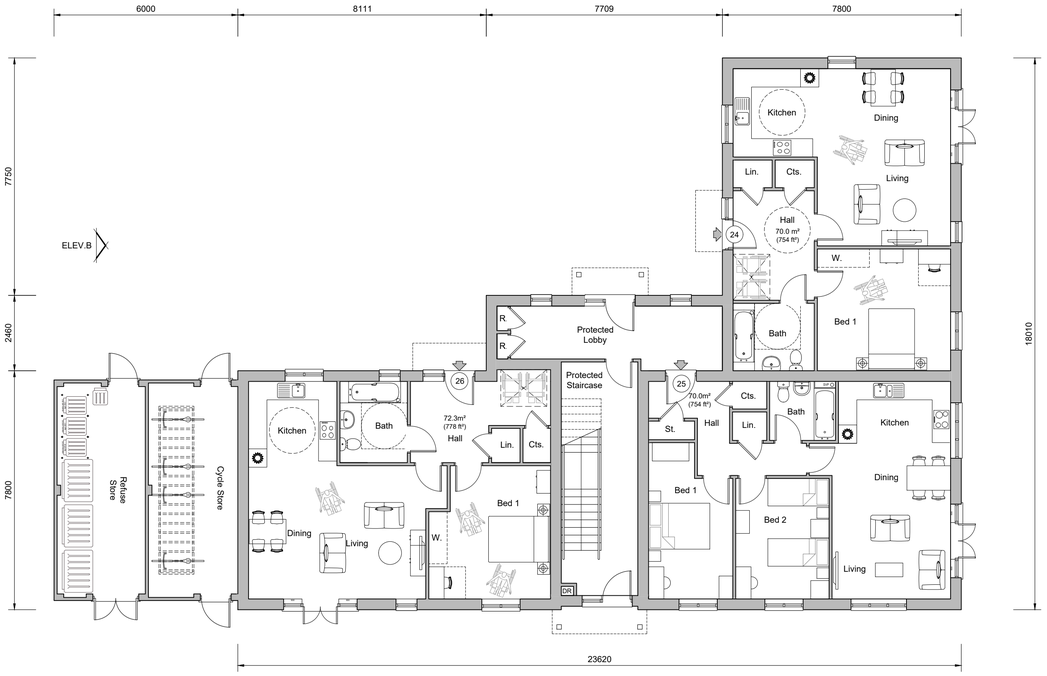

Ground Floor Plan
Plots 24-32

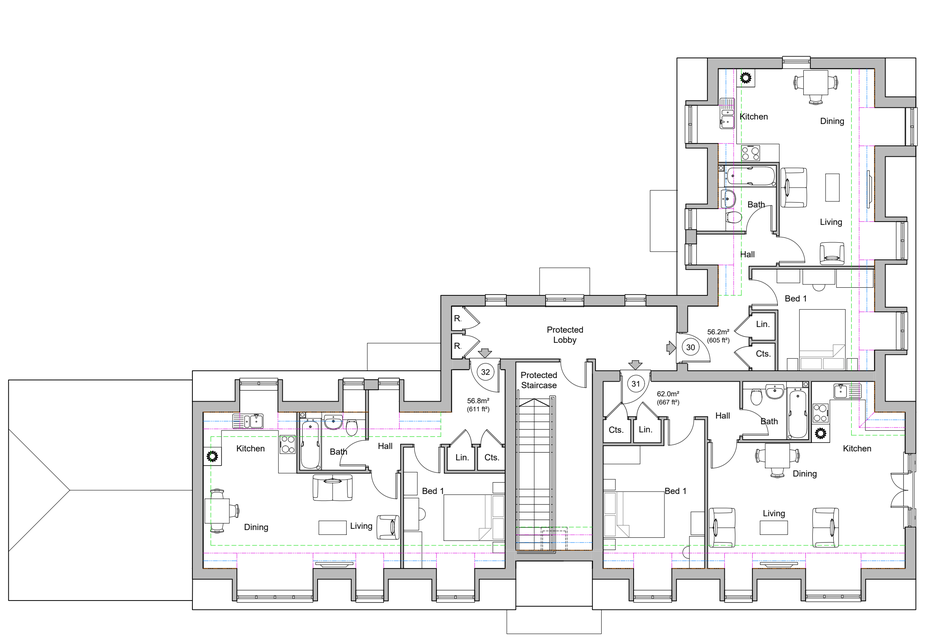

Second Floor Plan

Apartment Building B

REV.	DATE	REVISIONS:	BY	REV.	DATE	REVISIONS:	BY	REV.	DATE	REVISIONS:	BY	STATUS:

Planning

CLIENT: Places for People Developments		PROJECT: Faygate, Kilnwood Vale Phase 6B	
SCALE: 1:100 (A1 ORIGINAL)		DRAWING: Apartment Building B - Plots 24-32 Proposed Plans	
DRAWN: BH DATE: Sept. '26	26070	P337	-

architecture planning masterplanning
Broadmede House, Farnham Business Park,
Weydon Lane, Farnham, Surrey GU9 8QT.
info@osparchitecture.com www.osparchitecture.com
Tel: 01252 267878

© COPYRIGHT EXISTS ON THE DESIGNS AND INFORMATION SHOWN ON THIS DRAWING This drawing may be scaled or cross referenced to the scale bar for planning application purposes only. Do not scale for any other purpose, use figured dimensions only. Subject to site survey and all necessary consents. All dimensions to be checked by user and any discrepancies, errors or omissions to be reported to the Architect before work commences. This drawing is to be read in conjunction with all other relevant materials. OS Licence No. 100007327