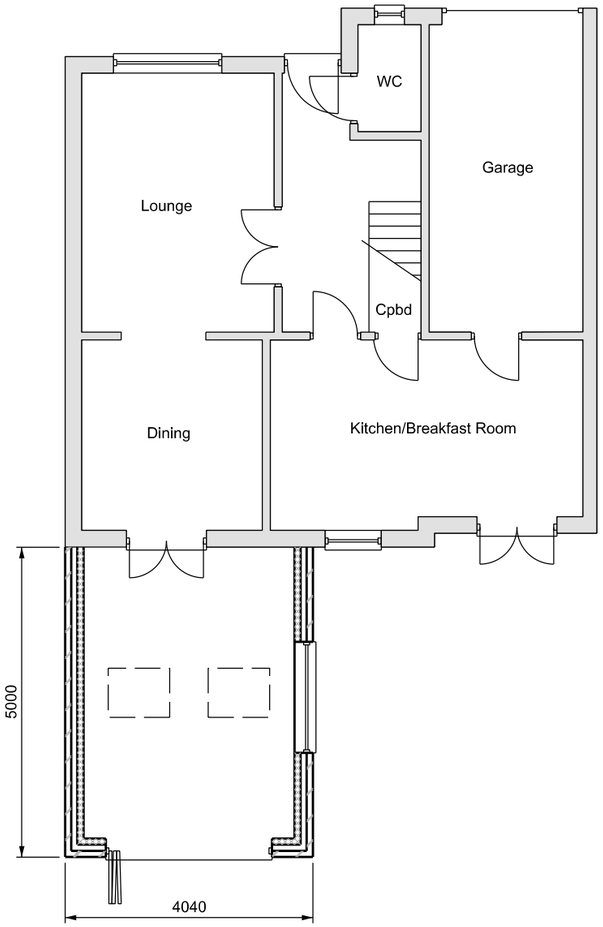

Proposed Ground Floor Plan

Scale 1:100



Proposed Rear Elevation

Scale 1:100

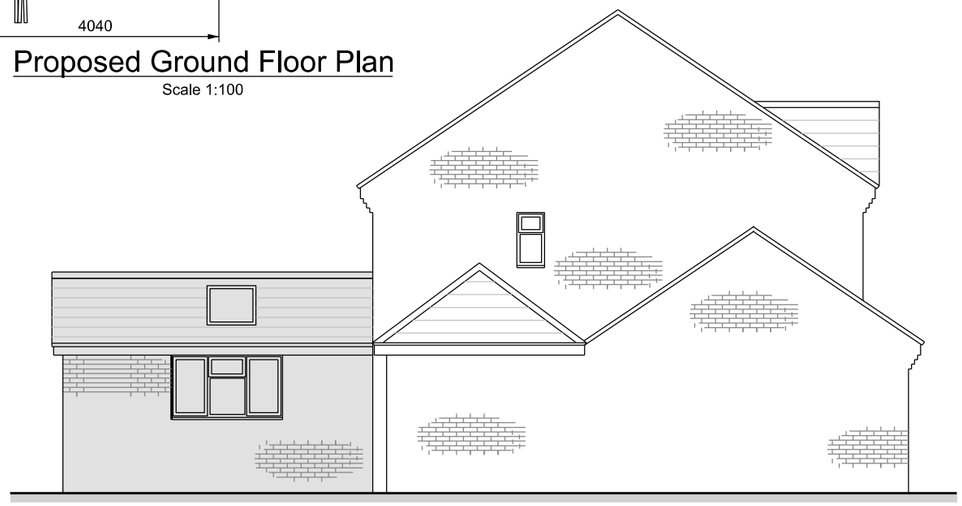

Proposed Side Elevation 1

Scale 1:100

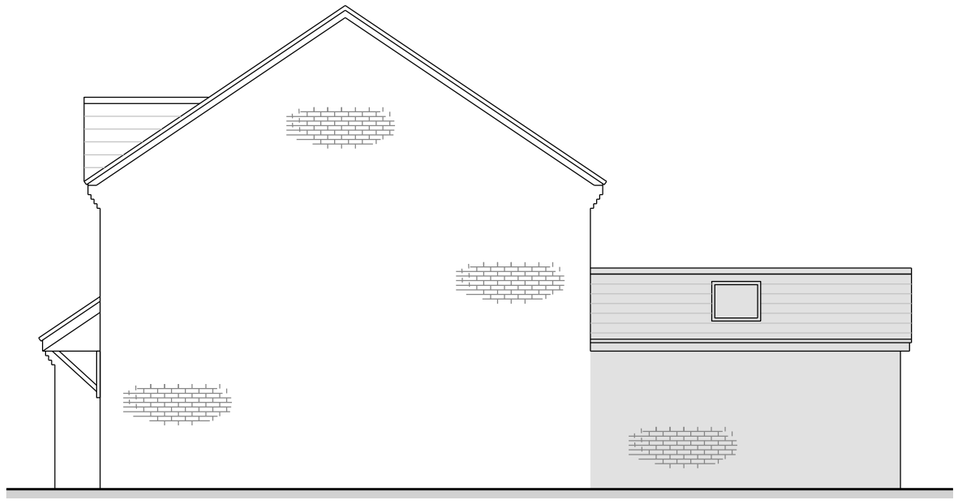

Proposed Side Elevation 2

Scale 1:100

0m 1m 2m 5m

Client: Mr & Mrs Bell	Title: Proposed Single Storey Extension to Rear Proposed Plans & Elevations	Drawn By:	Date: 31/04/24
Title: 9 Alley Groves Cowfold, West Sussex, RH13 8BN		Drawing Number: JBD/RH13/8BN/052	Rev: A