

EAST.

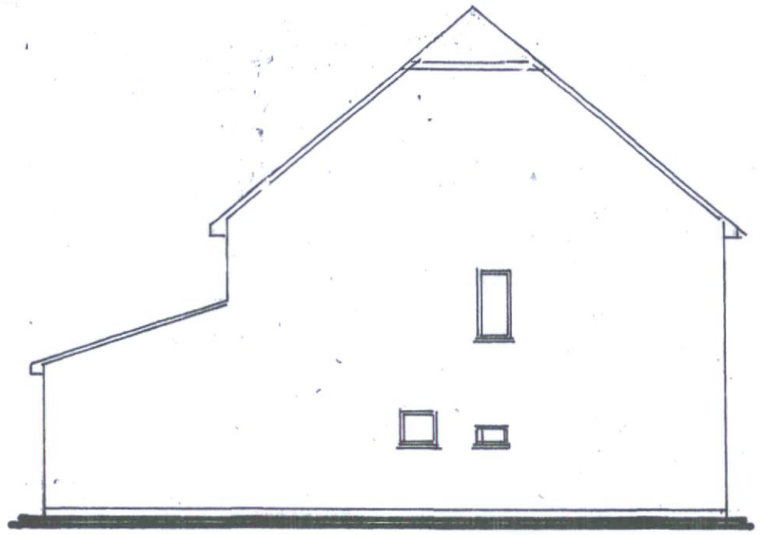

SOUTH.

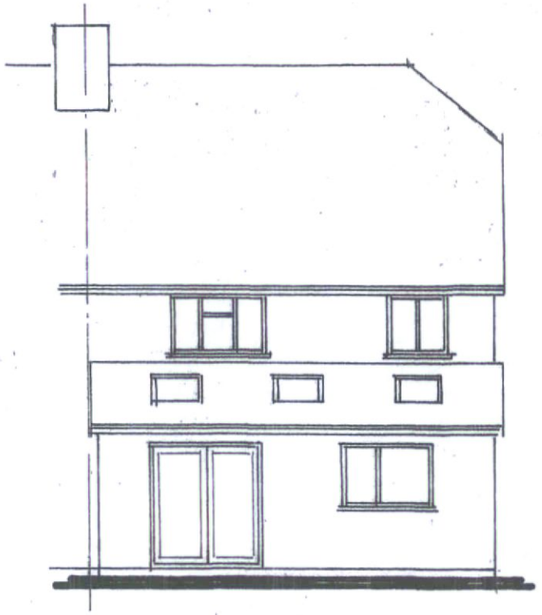

WEST.

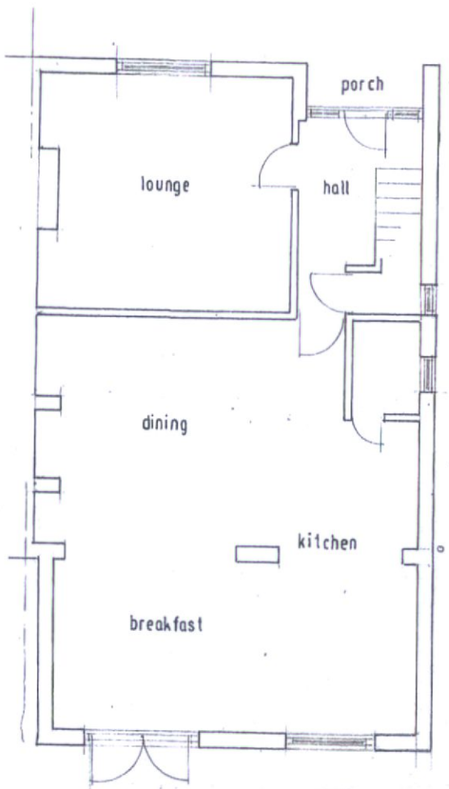

GROUND FLOOR.

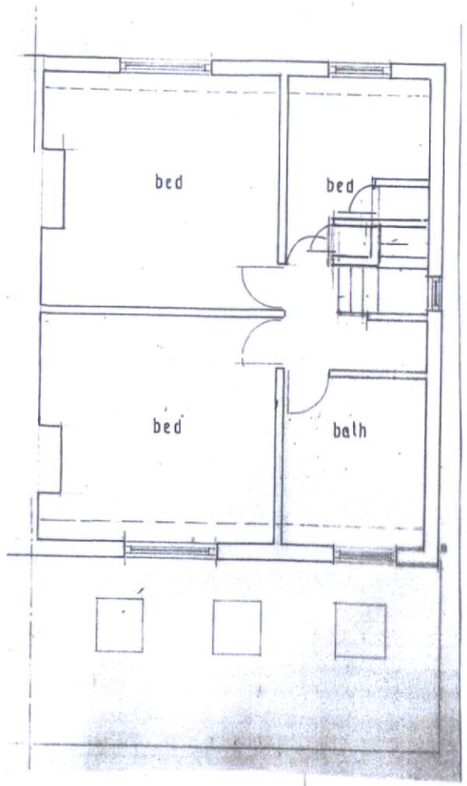

FIRST FLOOR.

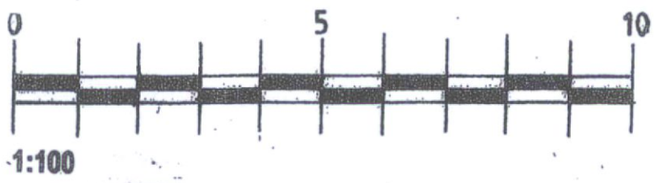

rev'n	date	details	by	chkd

ALAN RYRIE.

Telephone; **01293 452692.**

contract

MR. + MRS. R. GROVER,
97, RUSPER ROAD,
HORSHAM.

LOFT CONVERSION.

scale 1:100 date FEB. 2025 by AR checked

job no.	drawing no.	rev.
	RG100.	

EXISTING PLANS AND ELEVATIONS 1:100.