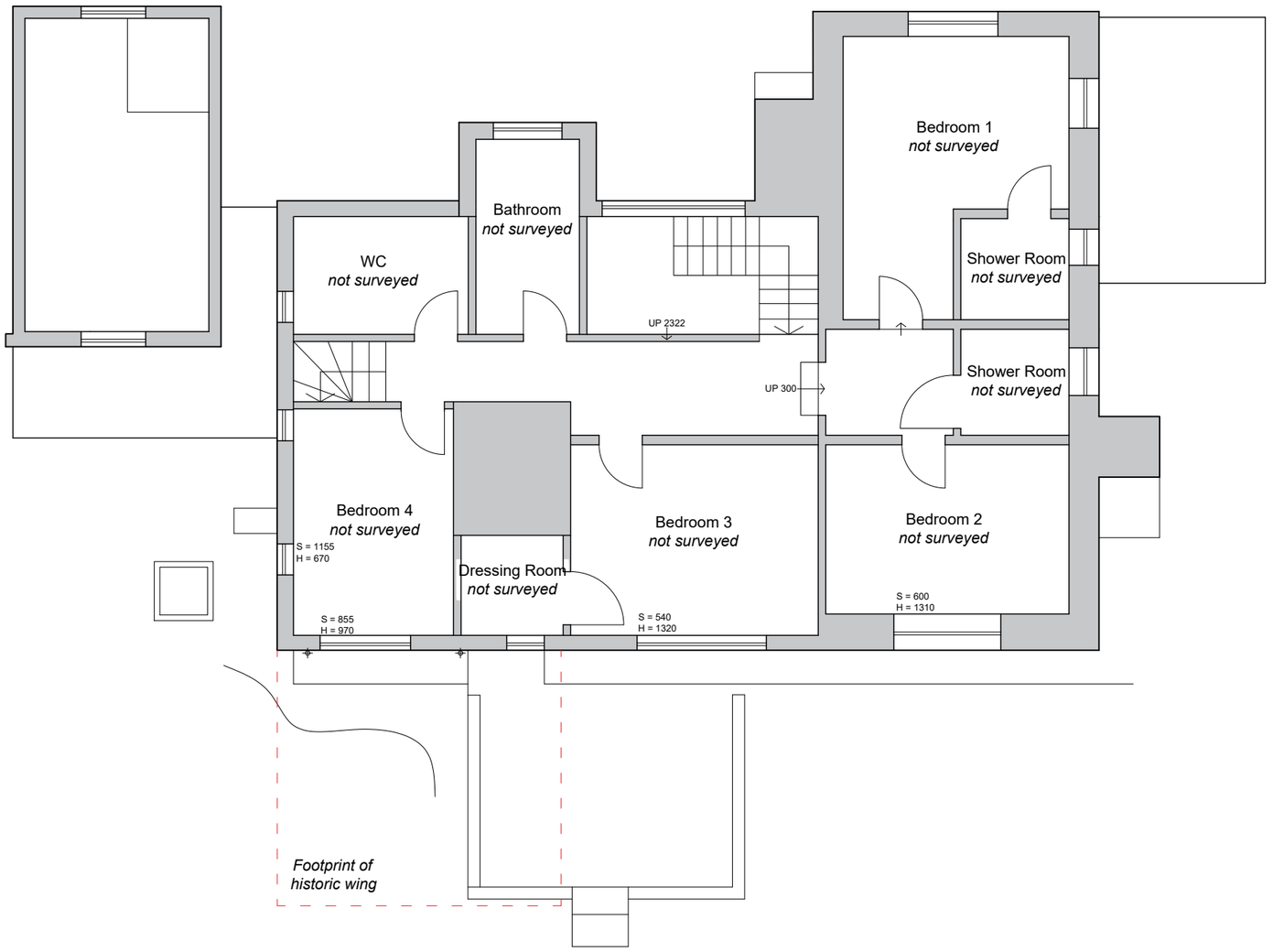

Existing First Floor Plan
Scale 1:100

0 1 2 3 4 5 10

SCALE BAR 1:100

Do not scale from this drawing. Figured dimensions only to be taken. Check all dimenions prior to setting out. Report all discrepancies to the Architect.

Revisions

Robin Nugent Architects
Chartered Architects ©
Castle Barn Sedgwick Horsham
West Sussex RH13 6QJ

T: 01403 734858 F: 01403 738368
E: robin@robinnugentarchitects.co.uk
W: www.robinnugentarchitects.co.uk

Client:
Mr & Mrs Ansell

Project:
Frylands
Frylands Lane, Wineham
West Sussex, BN5 9BP

Drawing Title:
Existing First Floor Plan

Scale:	Date:	Drawn by:
1:100	Aug23	JD

Drawing No:	Revision:
23852/111	--

< Original size 60mm - A3 at full size >