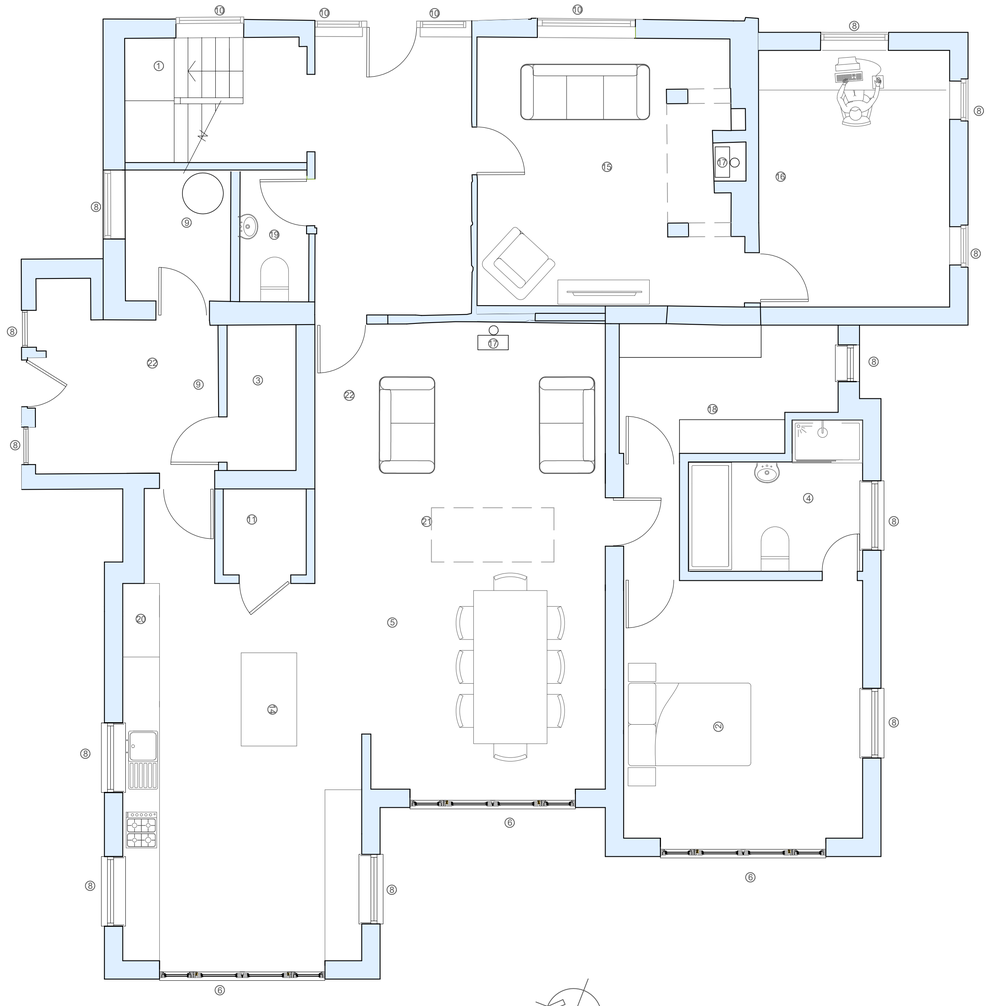

Proposed Ground Floor Plan
1:50

Key:

1. New staircase
2. New bedroom
3. Utility
4. Ensuite
5. New kitchen/ diner extension
6. New timber painted french doors
7. Plant room
8. New Timber painted window
9. Boot room
10. Existing window replaced with painted timber window with slim glazed double glazing
11. Larder
12. Island
13. Snug
14. Part new extension Study/ library
15. New woodburner
16. New dressing room
17. New cloakroom
18. Fridge freezer
19. New rooflight overhead
20. Existing 60's extension demolished and replaced with new timber framed structure

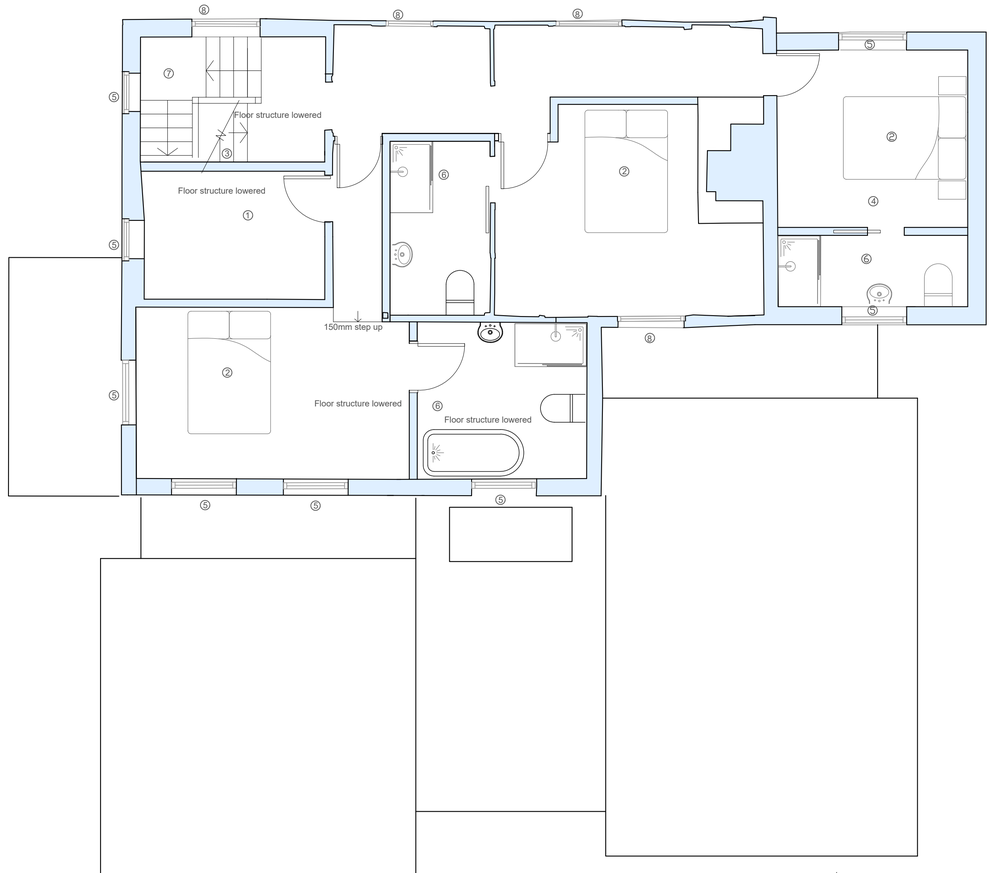

Proposed First Floor Plan
1:50

Key:

1. New linen room
2. New bedroom
3. New Stairs
4. New extension
5. New timber window
6. New ensuite
7. New attic storage access
8. Existing window replaced with painted timber window with slim glazed double glazing

Notes:

Do not scale from this drawing.
Only to be scaled for local authority purposes.
Dimensions to be checked on site.
All dimensions are in millimeters unless stated.
Report all discrepancies.

NOT FOR CONSTRUCTION

This drawing and information displayed is the confidential property of Engineering Architecture Ltd and shall not be copied or used for any purpose without the written consent of the company.

©Engineering Architecture Ltd. All Rights Reserved

Planning Stage

Revisions	Date

Scale: As shown at A1	Job No.: 471
Drawing No.: 471_PL02	Revision: **A**

Drawing: Proposed Plans

Project: Medlars, Swallows Lane
Dial Post, Horsham,
RH13 8NN

engineering architecture

t. 01428 741671
e. mail@engarc.co.uk
w. www.engarc.co.uk