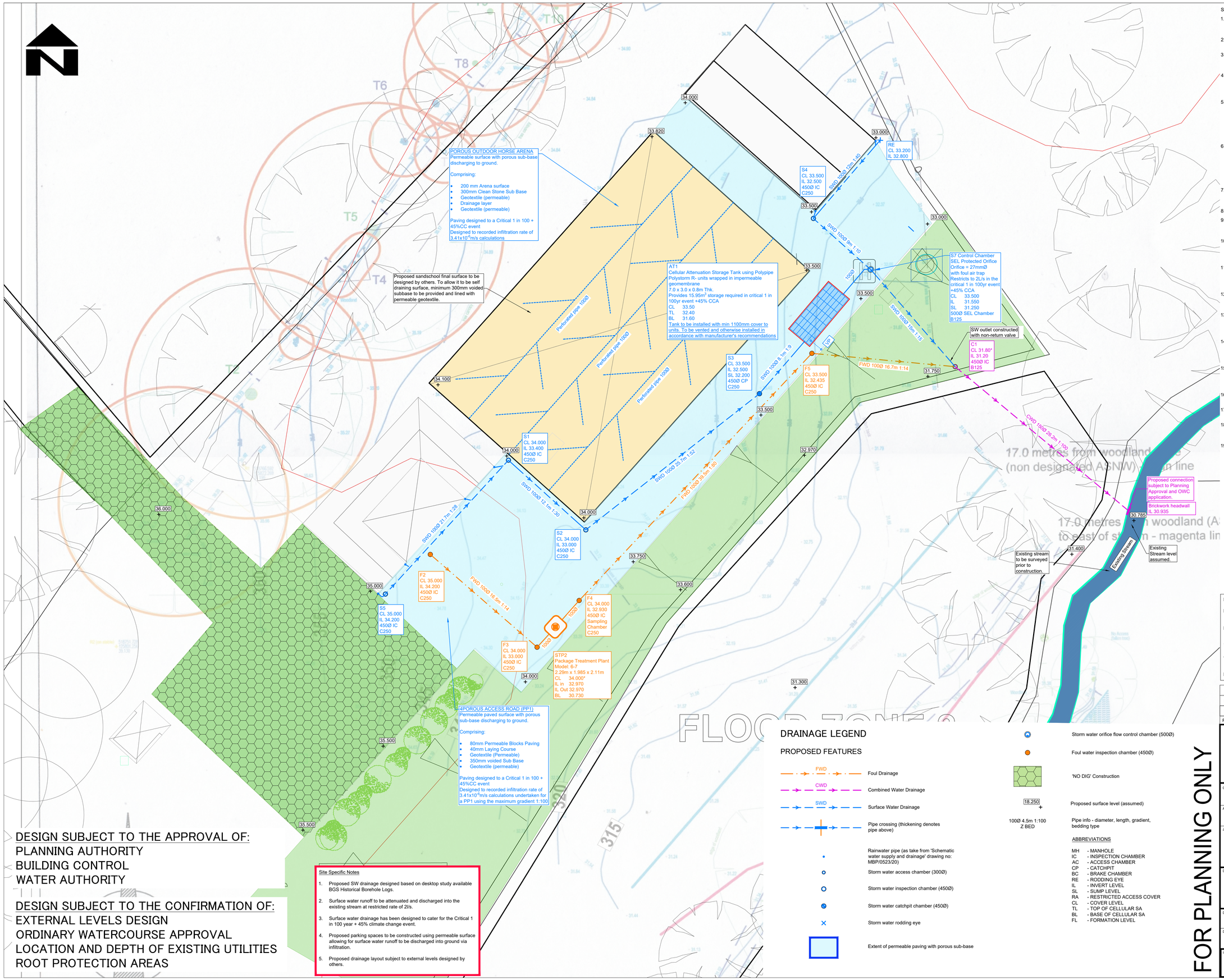

STANDARD DRAINAGE NOTES

1. DO NOT SCALE FROM THIS DRAWING, REFER TO FIGURED DIMENSIONS ONLY. THE CONTRACTOR SHOULD CHECK ALL DIMENSIONS ON SITE.
2. ALL DIMENSIONS IN MILLIMETRES AND ALL LEVELS ARE IN METERS UNLESS NOTED OTHERWISE.
3. THIS DRAWING SHOULD BE READ IN CONJUNCTION WITH ALL OTHER RELEVANT ARCHITECT AND ENGINEERING DETAILS, DRAWINGS AND SPECIFICATIONS.
4. ANY DISCREPANCIES SHOULD BE REPORTED TO THE ARCHITECT AND/OR ENGINEER IMMEDIATELY, SO THAT CLARIFICATION CAN BE SOUGHT PRIOR TO THE COMMENCEMENT OF WORK.
5. BEFORE COMMENCING CONSTRUCTION THE CONTRACTOR MUST CHECK THE INVERT LEVELS OF EXISTING SEWERS TO WHICH CONNECTIONS ARE MADE. IN ADDITION THE CONTRACTOR MUST LOCATE AND DETERMINE INVERT LEVELS OF THE EXISTING SPURS TO WHICH CONNECTIONS ARE PROPOSED. ANY DISCREPANCIES ARE TO BE NOTIFIED TO THE ENGINEER IMMEDIATELY, PRIOR TO CONSTRUCTION.
6. ALL DRAINAGE WORKS SHOULD COMMENCE AT THE PROPOSED DOWNSTREAM CONNECTION POINT, THE WORKS CONTINUING UPSTREAM FOLLOWING CONFIRMATION OF THE TIE-IN INVERT LEVELS TO THE ENGINEER. CONNECTIONS TO MANHOLES OR LARGER SIZED PIPES ETC. SHOULD BE SOFFIT TO SOFFIT UNLESS OTHERWISE INSTRUCTED BY THE ENGINEER, IF THIS IS NOT POSSIBLE INFORM THE ENGINEER IMMEDIATELY.
7. COVER LEVELS SHOWN ARE APPROXIMATE. COVERS AND FRAMES SHALL BE SET TO FINISHED GROUND LEVELS AND FALLS.
8. ALL UN-REFERENCED PIPES ARE TO BE 100mm DIA
9. ALL PIPES TO BE ADOPTED, OR CONNECTING TO ADOPTED SEWERS, TO BE VITRIFIED CLAY TO BS EN 295 AND BS65 (SWS ONLY), OR CONCRETE PIPES TO BE EN 1916 AND BS5911:PART 1.
10. ROAD GULLY OUTLET PIPES ARE TO BE 150mm DIA. WITH CONCRETE SURROUND AND FLEXIBLE JOINTS. ALL GULLIES SHALL BE FITTED WITH GRADE D400 GRATINGS AND FRAMES TO BS EN124, UNLESS OTHERWISE STATED.
11. ALL ADOPTABLE SEWERS SHALL BE CONSTRUCTED TO THE STANDARDS AND SPECIFICATION LAID DOWN DOWN IN 'SEWERS FOR ADOPTION' 6th EDITION, WITH A VIEW TO ADOPTION UPON COMPLETION OF WORKS.
12. ALL PRIVATE DRAINAGE TO BE IN ACCORDANCE WITH THE BUILDING REGULATIONS APPROVED DOCUMENT PART-H, AND TO THE SATISFACTION OF THE BUILDING CONTROL INSPECTOR.
13. THE CONTRACTOR IS TO KEEP A RECORD OF ANY VARIATIONS MADE ON SITE, INCLUDING THE RELOCATION OF SEWERS OR DRAINS, SO THAT AN AS CONSTRUCTED DRAWING CAN BE PREPARED UPON COMPLETION OF THE PROJECT.
14. STUB CONNECTIONS TO ADOPTABLE MANHOLES SHALL BE MADE FROM VITRIFIED CLAY AND CONSIST OF TWO ROCKER PIPES LAID AT THE SAME GRADIENT AS THE UP OR DOWNSTREAM PIPE.
15. IF ANY SUB SOIL DRAINAGE SYSTEMS ARE UNCOVERED DURING THE WORKS CONTACT THE ENGINEER FOR INSTRUCTIONS. SUB SOIL DRAINS ARE TO BE DIVERTED AROUND NEW WORKS AND CONNECTED INTO THE SURFACE WATER.
16. NO PRIVATE AREAS ARE TO DRAIN ONTO ADOPTABLE AREAS AND VICE VERSA.
17. ALL EXISTING MANHOLE COVER'S, GULLIES, ETC, ARE TO BE RAISED/LOWERED TO SUIT NEW LEVELS.
18. IT IS THE RESPONSIBILITY OF THE CONTRACTOR TO CONFIRM THE LOCATION AND DEPTH OF ALL EXISTING SERVICES AND UTILITIES THAT MAY BE PRESENT
19. UPON COMPLETION BUT PRIOR TO HANDOVER, CONTRACTOR TO CARRY OUT FULL CCTV SURVEY OF DRAINAGE SYSTEM WHICH IS TO BE REVIEWED BY ENGINEER TO ENSURE SATISFACTORY INSTALLATION
20. MANHOLE AND CHAMBER COVER GRADES:
    - 'A15' IN ALL LANDSCAPED AREAS AND ON FOOTPATHS
    - 'B125' IN ALL DRIVEWAYS
    - 'C250' IN PRIVATE PARKING AREAS
    - 'D400' IN CARRIAGEWAY/ACCESS ROAD

DESIGN SUBJECT TO THE APPROVAL OF:
PLANNING AUTHORITY
BUILDING CONTROL
WATER AUTHORITY

DESIGN SUBJECT TO THE CONFIRMATION OF:
EXTERNAL LEVELS DESIGN
ORDINARY WATERCOURSE APPROVAL
LOCATION AND DEPTH OF EXISTING UTILITIES
ROOT PROTECTION AREAS

Site Specific Notes

1. Proposed SW drainage designed based on desktop study available BGS Historical Borehole Logs.
2. Surface water runoff to be attenuated and discharged into the existing stream at restricted rate of 2l/s.
3. Surface water drainage has been designed to cater for the Critical 1 in 100 year + 45% climate change event.
4. Proposed parking spaces to be constructed using permeable surface allowing for surface water runoff to be discharged into ground via infiltration.
5. Proposed drainage layout subject to external levels designed by others.

DRAINAGE LEGEND

PROPOSED FEATURES

- FWD — Foul Drainage
- CWD — Combined Water Drainage
- SWD — Surface Water Drainage
- Pipe crossing (thickening denotes pipe above)
- Rainwater pipe (as take from 'Schematic water supply and drainage' drawing no: MBP/0523/20)
- Storm water access chamber (300Ø)
- Storm water inspection chamber (450Ø)
- Storm water catchpit chamber (450Ø)
- Storm water rodding eye
- Extent of permeable paving with porous sub-base
- Storm water orifice flow control chamber (500Ø)
- Foul water inspection chamber (450Ø)
- 'NO DIG' Construction
- 18.250 + Proposed surface level (assumed)
- 100Ø 4.5m 1:100 Z BED — Pipe info - diameter, length, gradient, bedding type

ABBREVIATIONS

MH	- MANHOLE
IC	- INSPECTION CHAMBER
AC	- ACCESS CHAMBER
CP	- CATCHPIT
BC	- BRAKE CHAMBER
RE	- RODDING EYE
IL	- INVERT LEVEL
SL	- SUMP LEVEL
RA	- RESTRICTED ACCESS COVER
CL	- COVER LEVEL
TL	- TOP OF CELLULAR SA
BL	- BASE OF CELLULAR SA
FL	- FORMATION LEVEL

Prefixed to drawing numbers shall signify the following:-

PL = PLANNING	Shall not be used for contract or construction purposes
P = PRELIMINARY	Shall not be used for contract or construction purposes
T = TENDER	Shall not be used for construction purposes
C = CONSTRUCTION	These are the only drawings that shall be used for construction purposes
R = RECORD	Record of actual completed work

REV	DATE	DESCRIPTION	BY	CHK	APP
P2	24.09.24	UPDATED TO CLIENT COMMENT'S	KCK	CS	CS
P1	06.09.24	UPDATED TO CLIENT COMMENT'S	KCK	CS	CS
P-	05.09.24	PRELIMINARY ISSUE	KCK	CS	CS

FOR PLANNING ONLY

cgs civils
Consulting Civil Engineers

CLIENT: STEPHANIE NEWELL

ARCHITECT: MICHAEL BISSETT POWELL

JOB TITLE: LIMEKILN FARM, COPSALE RH13 6QW

DRAWING TITLE: PROPOSED DRAINAGE DESIGN

DRAWN	ENGINEER	CHECKED	APPROVED
KCK	TZ	CS	CS

DATE: AUGUST 2024 — SCALE @ A1: 1:200

JOB No.	STATUS	DRAWING No.	REV.
C3296	P	101	P2