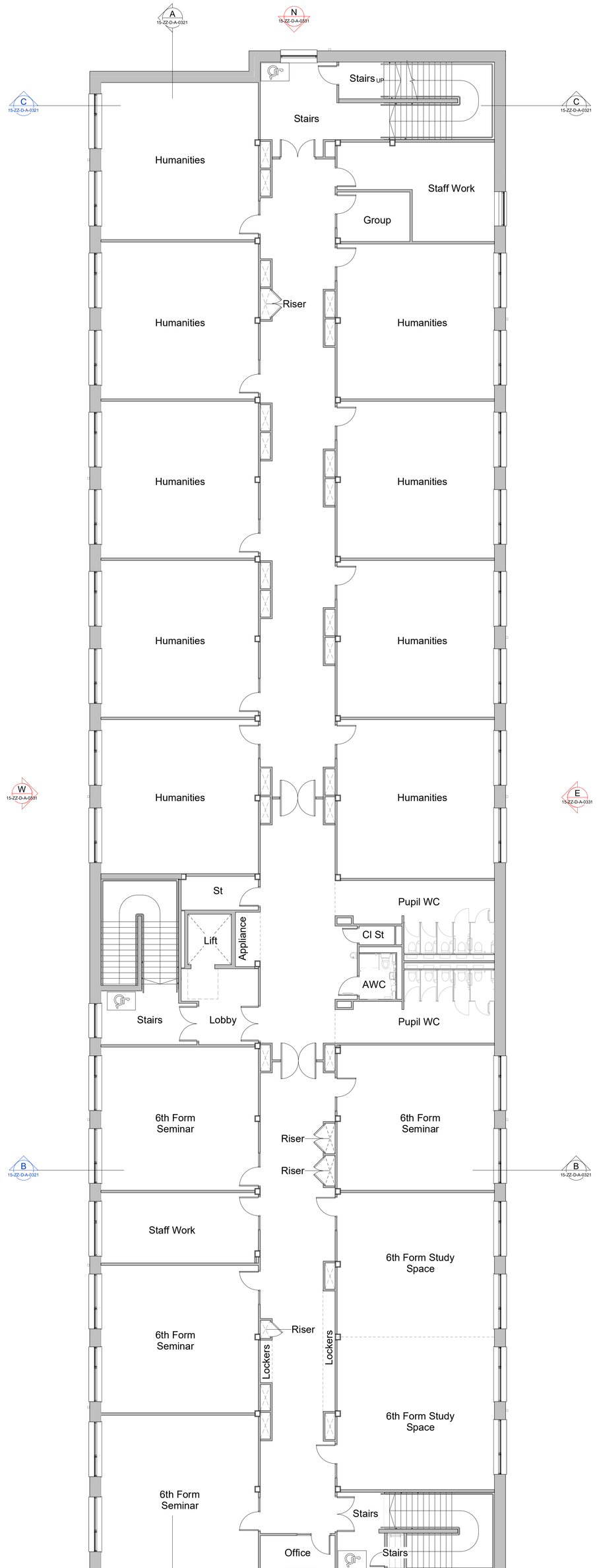


02 PLAN
SECOND FLOOR
1 : 100



RF PLAN
ROOF PLAN
1 : 100

Do not scale this drawing or associated computer digital data, and use figured dimensions only.All dimensions are in millimetres and levels in metres unless noted otherwise.
All dimensions should be verified on site prior to work commencing.
Any discrepancies between information contained in the drawing/model should be reported to KSS.Revision clouds on drawing refer to changes against previous revision.

REVISIONS

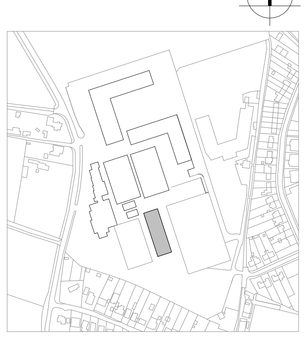
REV	DATE	DESCRIPTION	DRWN	CHKD
P01	11.02.26	PLANNING SUBMISSION	SN	SE
P02	18.02.26	PLANNING SUBMISSION	RD	SE

GENERAL NOTES AND LEGEND

1. DRAWING TO BE READ IN CONJUNCTION WITH LATEST REVISIONS OF THE FOLLOWING DRAWINGS AND DOCUMENTS:

000 SERIES - PLANNING EXISTING SITE PLANS
003 SERIES - PLANNING EXISTING ELEVATIONS
020 SERIES - PLANNING DEMOLITION LOCATION & SITE PLANS
021 SERIES - PLANNING DEMOLITION PLANS
022 SERIES - PLANNING DEMOLITION SECTION
030 SERIES - PLANNING PROPOSED LOCATION & SITE PLANS
031 SERIES - PLANNING PROPOSED PLANS
032 SERIES - PLANNING PROPOSED SECTIONS
033 SERIES - PLANNING PROPOSED ELEVATIONS
041 SERIES - PLANNING VISUALS

SPR1121 - DESIGN AND ACCESS STATEMENT- KSS-XX-XX-T-A-0010



KEY PLAN

KSS
London 1 James Street London W1U 1DR
Kent 7 Blighs Walk Sevenoaks TN13 1DB
KSSGROUP.COM +44 (0)20 7907 2222

CLIENT
BAM CONSTRUCTION

PROJECT
STEYNING GRAMMAR SCHOOL

TITLE
BUILDING 15 - SECOND & ROOF PLANS

Suitability codes to ISO19650. Shared (non-contractual): **S1** Information containers that are suitable for coordination within a delivery team,**S2** Information containers that are suitable for information/ reference by other task teams within a delivery team,**S3** Information containers that are suitable for review and comment within a delivery team,**S4** Information containers that are suitable for review and authorization by a task team manager,**S5** Information containers that are suitable for acceptance by the appointing party. **An**etc. Information containers where there are no comments from the party being invited to either authorize them (if they are in response to a lead appointed party exchange information requirement), or accept them (if they are in response to an appointing party exchange information requirement).

MODEL FILE REFERENCE
SRP1121-KSS-15-ZZ-M-A-0001

SCALE	FORMAT	SUITABILITY	REVISION
1 : 100	@ A0	A3	P02

SCALE
0m 1 2 5 10

DRAWING REFERENCE
SRP1121-KSS- 15-ZZ-D-A-0312

bam
Department for Education

© KSS GROUP LTD 2026 Autodesk Docs://SRP1121-KSS-15-ZZ-M-A-0001.rvt