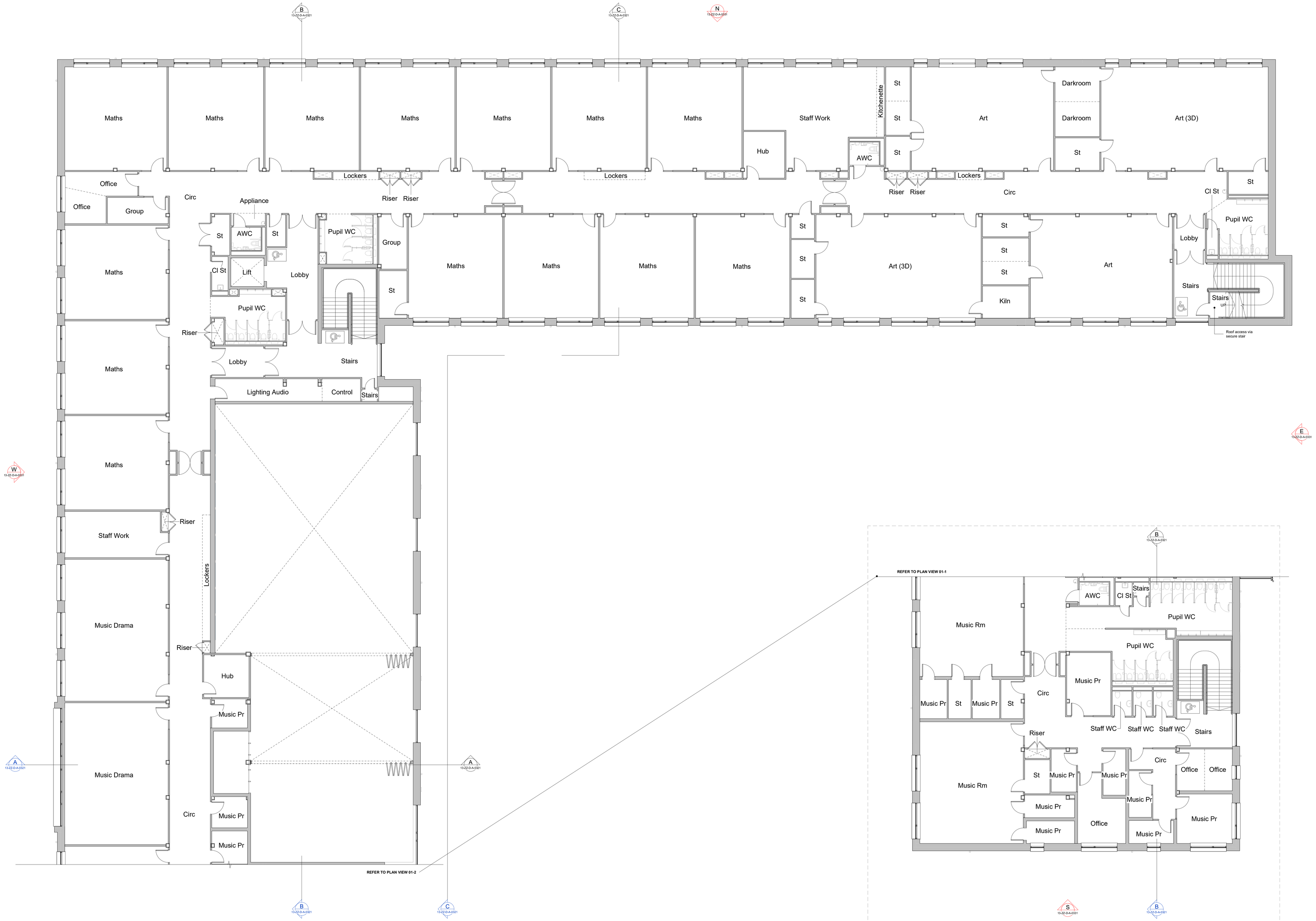


01-1 PLAN
FIRST FLOOR 1 OF 2 1 : 100

01-2 PLAN
FIRST FLOOR 2 OF 2 1 : 100

Do not scale this drawing or associated computer digital data, and use figured dimensions only.All dimensions are in millimetres and levels in metres unless noted otherwise.
All dimensions should be checked on site prior to work commencing.
Any discrepancies found between drawings and site conditions to be commenced should be reported to KSS.Revision clouds on drawing refer to changes against previous revision.

REVISIONS

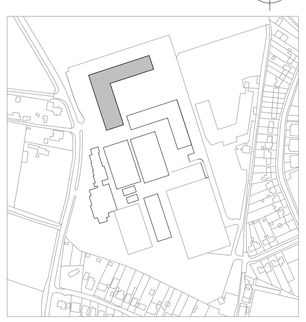
REV	DATE	DESCRIPTION	DRWN	CHKD
P01	11.02.26	PLANNING SUBMISSION	SN	SE

GENERAL NOTES AND LEGEND

1. DRAWING TO BE READ IN CONJUNCTION WITH LATEST REVISIONS OF THE FOLLOWING DRAWINGS AND DOCUMENTS:

000 SERIES - PLANNING EXISTING SITE PLANS
003 SERIES - PLANNING EXISTING ELEVATIONS
020 SERIES - PLANNING DEMOLITION LOCATION & SITE PLANS
021 SERIES - PLANNING DEMOLITION PLANS
022 SERIES - PLANNING DEMOLITION SECTION
030 SERIES - PLANNING PROPOSED LOCATION & SITE PLANS
031 SERIES - PLANNING PROPOSED PLANS
032 SERIES - PLANNING PROPOSED SECTIONS
033 SERIES - PLANNING PROPOSED ELEVATIONS
041 SERIES - PLANNING VISUALS

SPR1121 - DESIGN AND ACCESS STATEMENT- KSS-XX-XX-T-A-0010



KEY PLAN

KSS
London 1 James Street London W1U 1DR
Kent 7 Blighs Walk Sevenoaks TN13 1DB
KSSGROUP.COM +44 (0)20 7907 2222

CLIENT
BAM CONSTRUCTION

PROJECT
STEYNING GRAMMAR SCHOOL

TITLE
BUILDING 13 - FIRST FLOOR PLAN

Suitability codes to ISO19650: Shared (non-contractual) **S1** Information containers that are suitable for coordination within a delivery team.**S2** Information containers that are suitable for information/ reference by other project participants.**S3** Information containers that are suitable for review and comment by others within a delivery team.**S4** Information containers that are suitable for review and authorisation by a lead appointed party. **S5** Information containers suitable for review and acceptance by an appointing party.**A1, A2, A3, A4, A5** Information containers that are suitable for authorisation, issue/publication or acceptance. Authority to authorise, issue/publish or accept is determined by the lead appointed party. If they are in response to a lead appointed party exchange information requirement(s), or accept them (if they are in response to an appointing party exchange information requirement)

MODEL FILE REFERENCE
SRP1121-KSS-13-ZZ-M-A-0001

SCALE	FORMAT	SUITABILITY	REVISION
1 : 100	@ A0	A3	P01

DRAWING REFERENCE
SRP1121-KSS-13-01-D-A-0311

bam
Department for Education

SCALE
0m 1 2 5 10

© KSS DESIGN GROUP LTD. 2026 Autodesk® ...vt