

Proposed East Elevation



Proposed West Elevation

Existing tiled roof replaced with zinc to remove weight strees on existing beams.

Existing windows replaced with traditional slide opening windows with a vertical glazing bar.

Flue to extend 600mm above roof ridge.

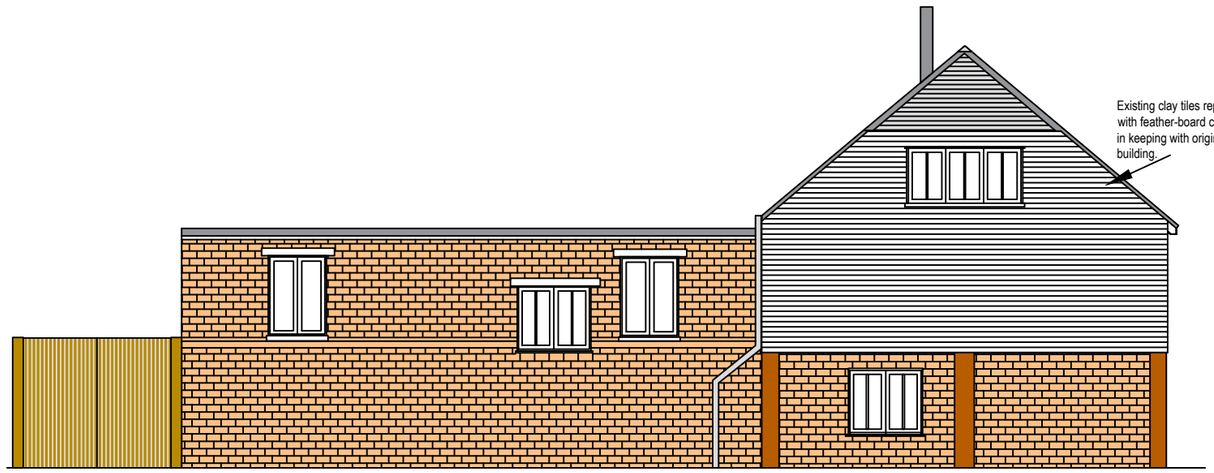

Proposed South Elevation

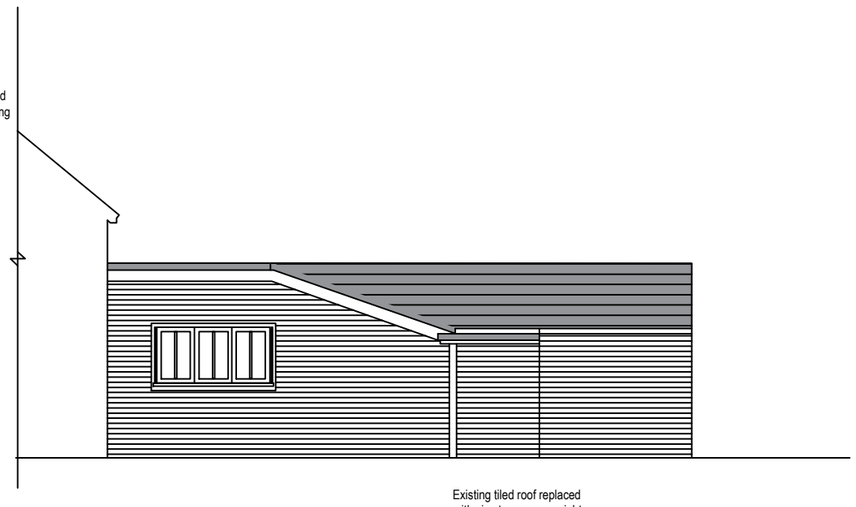

Proposed North Elevation

SCALE BAR 1:100



ALL DIMENSIONS TO BE VERIFIED ON SITE PRIOR TO THE START OF ANY WORK, AND ANY DISCREPANCIES NOTIFIED IN WRITING TO THE FULL SP LTD.
IF IN DOUBT , ASK
THIS DRAWING AND THE INFORMATION SHOWN ARE THE COPYRIGHT OF THE FULL SP LTD

NOTES AND REFERENCES

NOTES

No.	DATE	REVISION
B	4.06.25	Wall hung tiles to East and South elevations changed to Feather-edged timber cladding. in keeping with original finishes.
A	5.11.24	Downpipe to East elevation amended; Air admittance valve added to soil pipe; Door opening to East elevation amended; Flue position added.
-	2.11.24	Preliminary issue

The Full SP Ltd
Juppsland House
Adversane
West Sussex RH14 9JG
Tel 01403 780324
e-mail TheFullSP@aol.com

CLIENT
Ian & Janet Gammie

PROJECT
Juppsland Farm
Adversane
West Sussex RH14 9JG

DRAWING TITLE
Proposed Elevations

DATE 2.11.24
SCALE 1:100 @ A3
DRAWN JM
CHECKED

PROJECT NO. IG 3
DRAWING NO. IG3-Elev-01 B

REVISION - A B