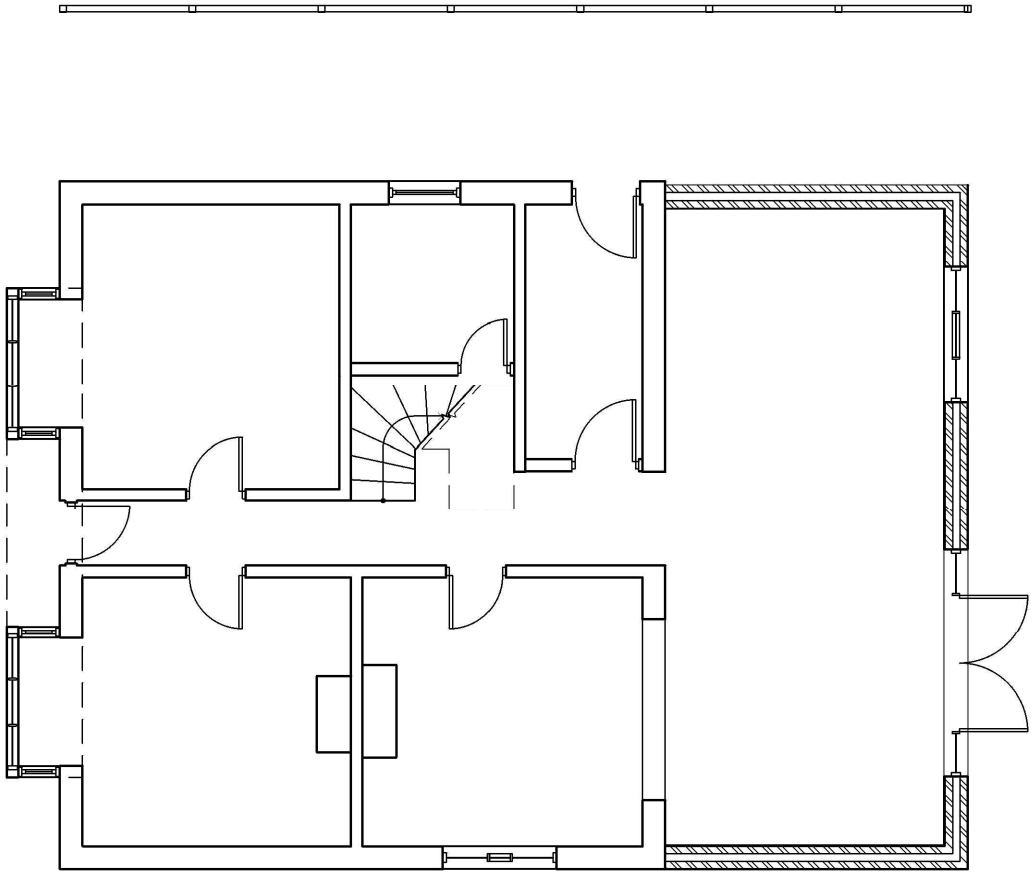

Revisions

REF	Date	Remarks

Development location

Proposed extension at;
44 Rusper Road
Horsham

Drawing title

Existing ground floor & general plan

Drawing date June 2024

Drawing scale@A4 1 : 100

0 1m 2m 5m

Drawing number Existing Plan - V1.0