WICKHURST GREEN, BROADBRIDGE HEATH

PROPOSED HOUSETYPE PLANS & ELEVATIONS - HT "241" VARIANT "V10"

HOUSETYPE VARIATIONS

PLOT NUMBERS:	*AS DRAWN*	- 66
	HANDED	-
MATERIALS:	*WALLS*	- BRICK
	WALLS (TREATMENT)	-
	FENESTRATION	- UPVC
	OBSCURE WINDOWS	- BATHROOMS & ENSUITES
	EXTERNAL DOORS	- UPVC
	OBSCURE DOORS	-
	ROOF	- TILE
	GUTTERING & DOWNPIPES	- UPVC
	FASCIA & SOFFITS	- UPVC
WINDOW OMISSION*:	*PLOT(S)*	-
AREA OF UNIT (GIA):	79.4sqm	855sqft
B. REGS PART M:	M4(2)	
NDSS COMPLIANT:	YES	
CHARACTER AREA:	EASTERN FIELD	

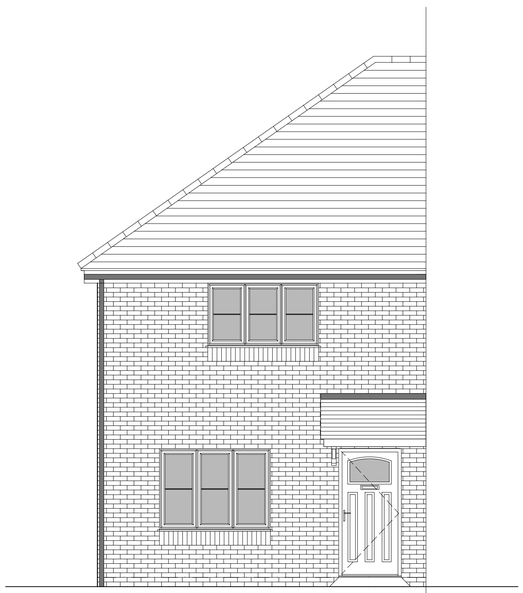

FRONT ELEVATION

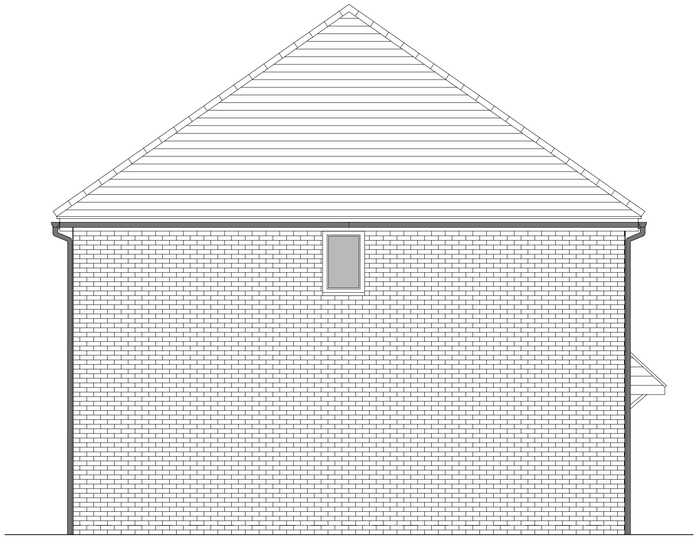

SIDE ELEVATION

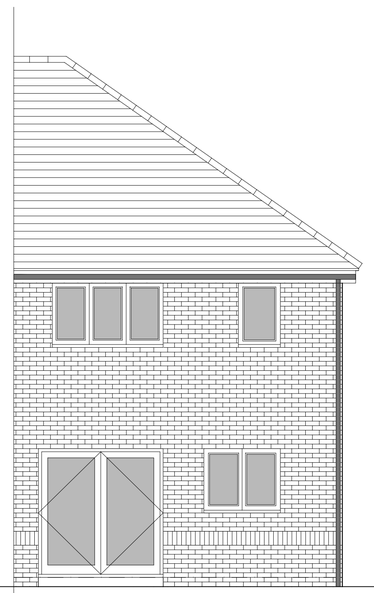

REAR ELEVATION

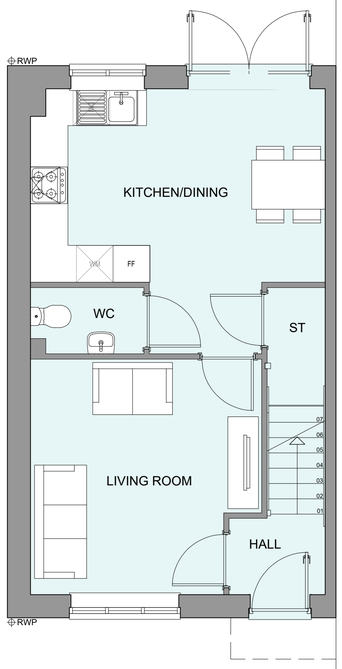

GROUND FLOOR PLAN

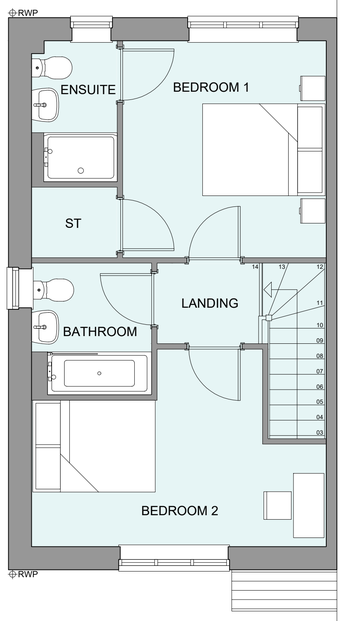

FIRST FLOOR PLAN

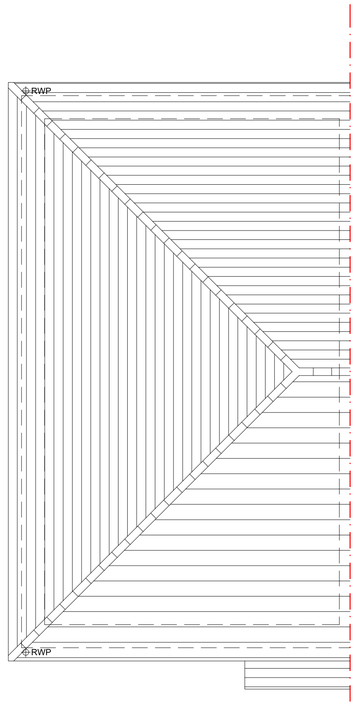

ROOF PLAN

0 0.5 1 2 3 4 5m

SCALE 1:50

Rev	Date	Amendment	Initials
A	09.09.25	Planning Issue	JM

Project:

WICKHURST GREEN,
BROADBRIDGE HEATH

Client:

VISTRY (MAJOR PROJECTS)

Drawing:

PROPOSED HOUSETYPE PLANS & ELEVATIONS
HT - "241" VARIANT "V10"

PLANNING ISSUE

Drawing no: 24.1945.4109 **Rev:** A

Scale@A1: 1:50 **Date:** APR 25 **Drawn:** JM **Checked:** -

FINC Architects Ltd
61-63 New London Road | Chelmsford | Essex | CM2 0ND
T: +44 (0)1245 933988
W: www.fincarchitects.com
E: company@fincarchitects.com

Disclaimer:
© FINC Architects Limited holds the copyright to all the information contained within this document and their written consent must be obtained before copying or using the data other than for the purpose it was originally supplied.

All dimensions and measurements to be checked on site.
Do not scale from this drawing. This drawing is to be printed in colour.