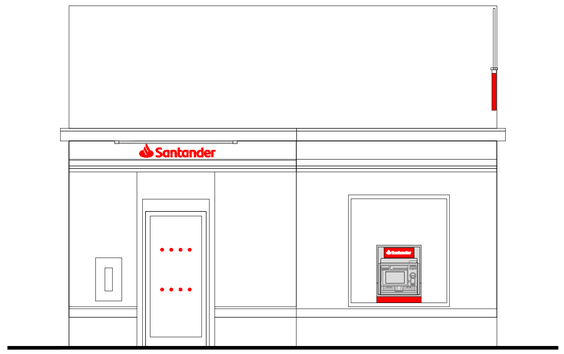


**PROPOSED FRONT (NORTH) ELEVATION**
**MIDDLE STREET**
1:50 @ A1, 1:100 @ A3

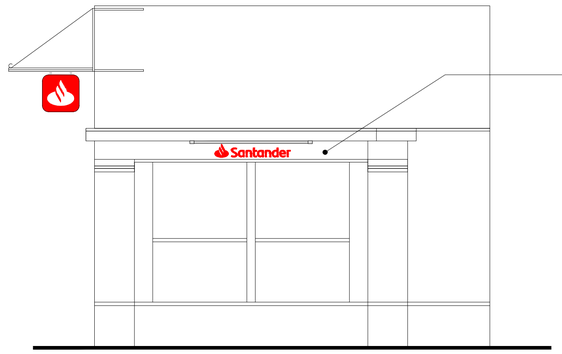


**PROPOSED SIDE (WEST) ELEVATION**
**SOUTH STREET**
1:50 @ A1, 1:100 @ A3

**EXTERIOR WORKS:**
New fascia signage and projecting sign.

Paint building shopfront & masonry up to signage level.

Repair 2 x windows to side elevation and paint.

Remove Web & Tel number graphic from glazing.

New Smart Red graphics to shopfront glazing.

Clean entrance door.

BAU to repair flat roof above main entrance.

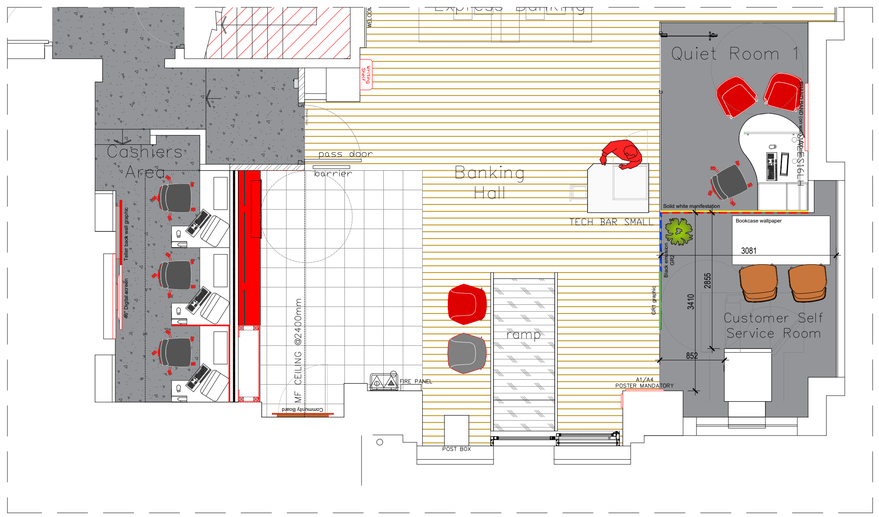


**PROPOSED SHOPFRONT PLAN**
**MIDDLE STREET**
1:50 @ A1, 1:100 @ A3

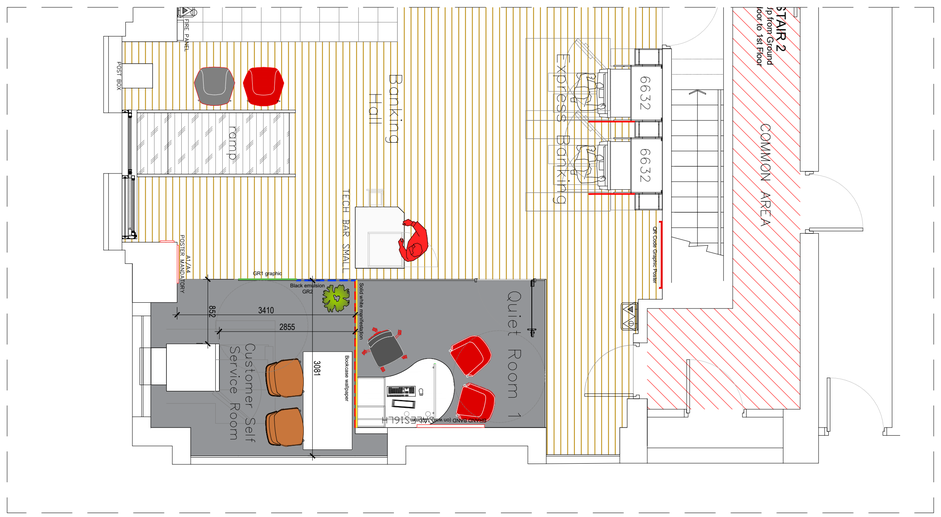


**PROPOSED SHOPFRONT PLAN**
**SOUTH STREET**
1:50 @ A1, 1:100 @ A3

0 1 2 3 4 5
Metres
Scale 1:50 @ A1, 1:100 @ A3

Notes.

This Drawing is the copyright and property of Santander UK PLC. It must not be copied or published without written consent.

Do not scale from this drawing.

| Rev | Description | Date | By |
|---|---|---|---|
| | | | |

PLANNING

Santander

Project
Horsham
1 South Street,
Horsham, RH12 1EL

Title
Proposed Front & Side Elevations

Scale
1:50 @ A1 & 1:100 @ A3

| Drn | | App |
|---|---|---|
| BG | | |
| Date | | Date |
| 25/03/2025 | | |

Consultants' drawing number
2243-A-0147-2100

brand

Client drawing number
HorshamSS-0147-FR-SI-EL-PR-PL

rev.
-