From: [redacted]
Sent: 08 August 2025 10:29
To: Planning
Subject: Objecion to DC/25/1106 - Attn Steve Astles
Attachments: planning back lane 2.pptx

Categories: Comments Received

Dear Steve,

I have just made a comment on this planning application - DC/25/1106

This application is for a variation to an already approved application.
It appears that the site boundaries for this application have been "extended" to accommodate the proposed changes. If corect, this seems wholly unacceptable.

I have attached a PowerPoint that demonstrates this point.
When "toggled" in presentation mode (full screen), you can clearly see that the boundary line has been moved to give the illusion of more space for parking.

I would be most grateful if you review this and investigate further as this would potentially block access to many properties along the lane.

kind regards
[redacted]

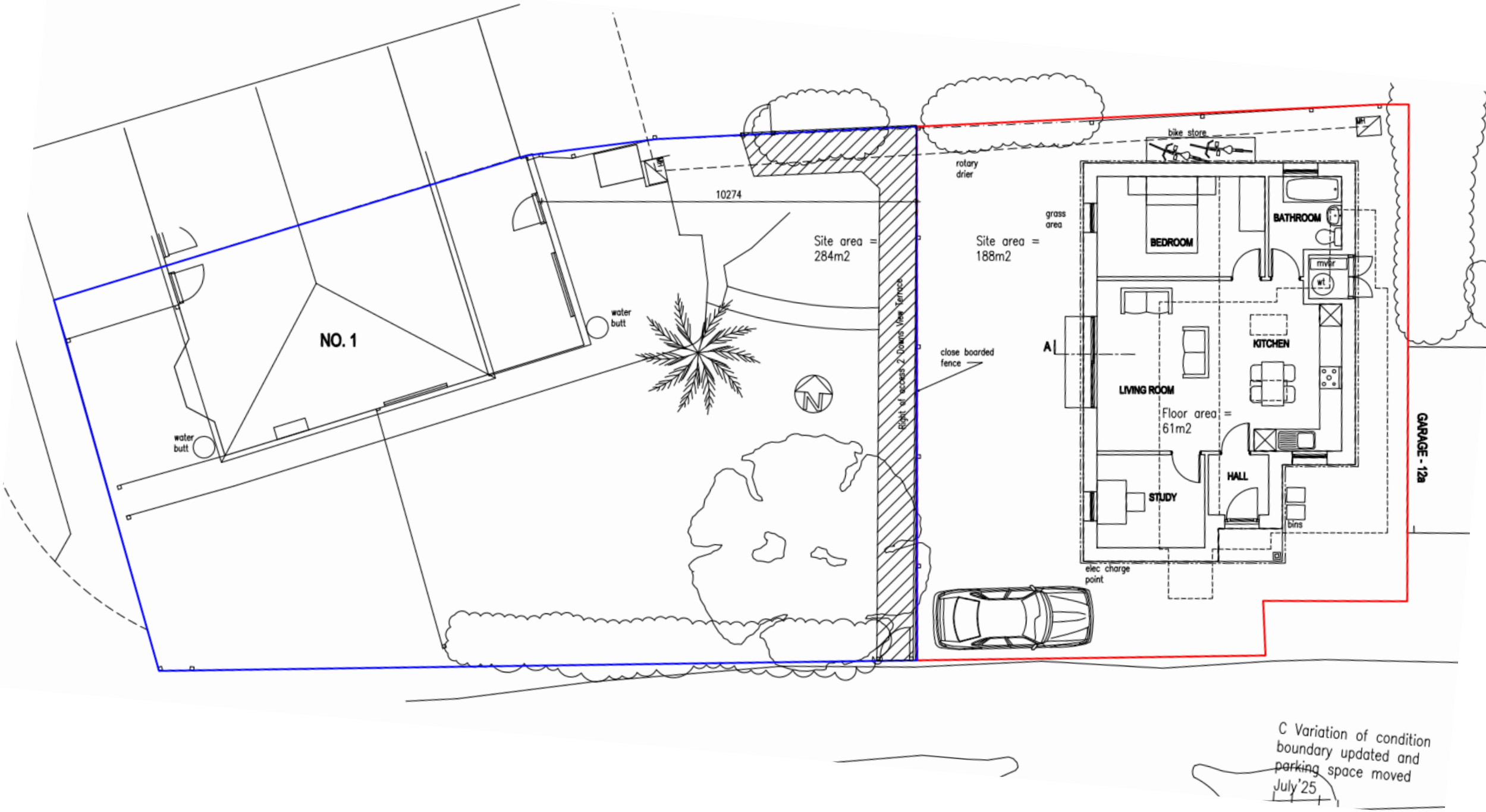
NO. 1
water butt
water butt
10274
Site area = 284m2
Site area = 188m2
grass area
rotary drier
bike store
MH
close boarded fence
Right of access 2 Downs View Terrace
A
A
BEDROOM
BATHROOM
KITCHEN
LIVING ROOM
HALL
STUDY
Floor area = 61m2
mvhr
wt
bins
elec charge point
GARAGE - 12a
C Variation of condition boundary updated and parking space moved July'25

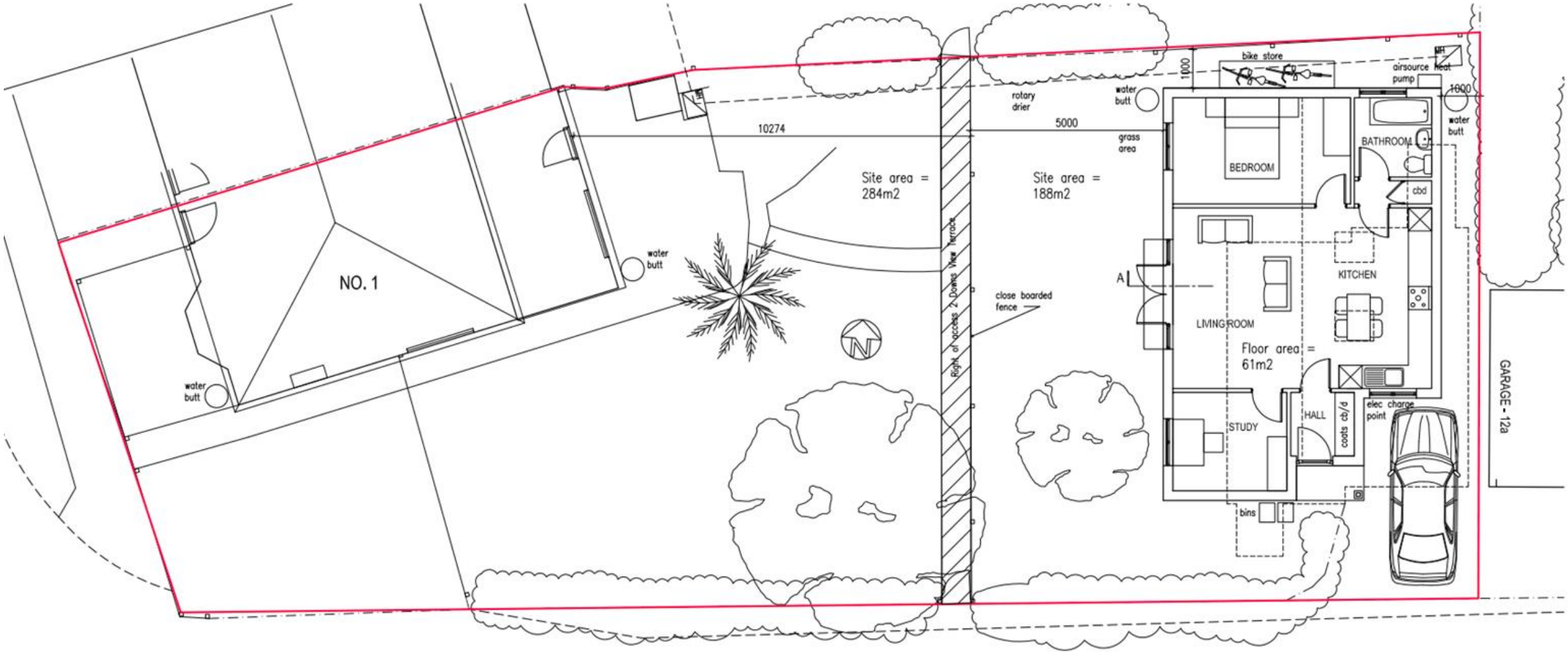
NO. 1
water butt
water butt
10274
Site area = 284m2
Site area = 188m2
rotary drier
water butt
5000
grass area
1000
bike store
airsource heat pump
MH
1000
water butt
BEDROOM
BATHROOM
cbd
KITCHEN
LIVING ROOM
Floor area = 61m2
STUDY
HALL
p/d
coats
elec charge point
bins
close boarded fence
Right of access 2 Downs View Terrace
GARAGE - 12a
N