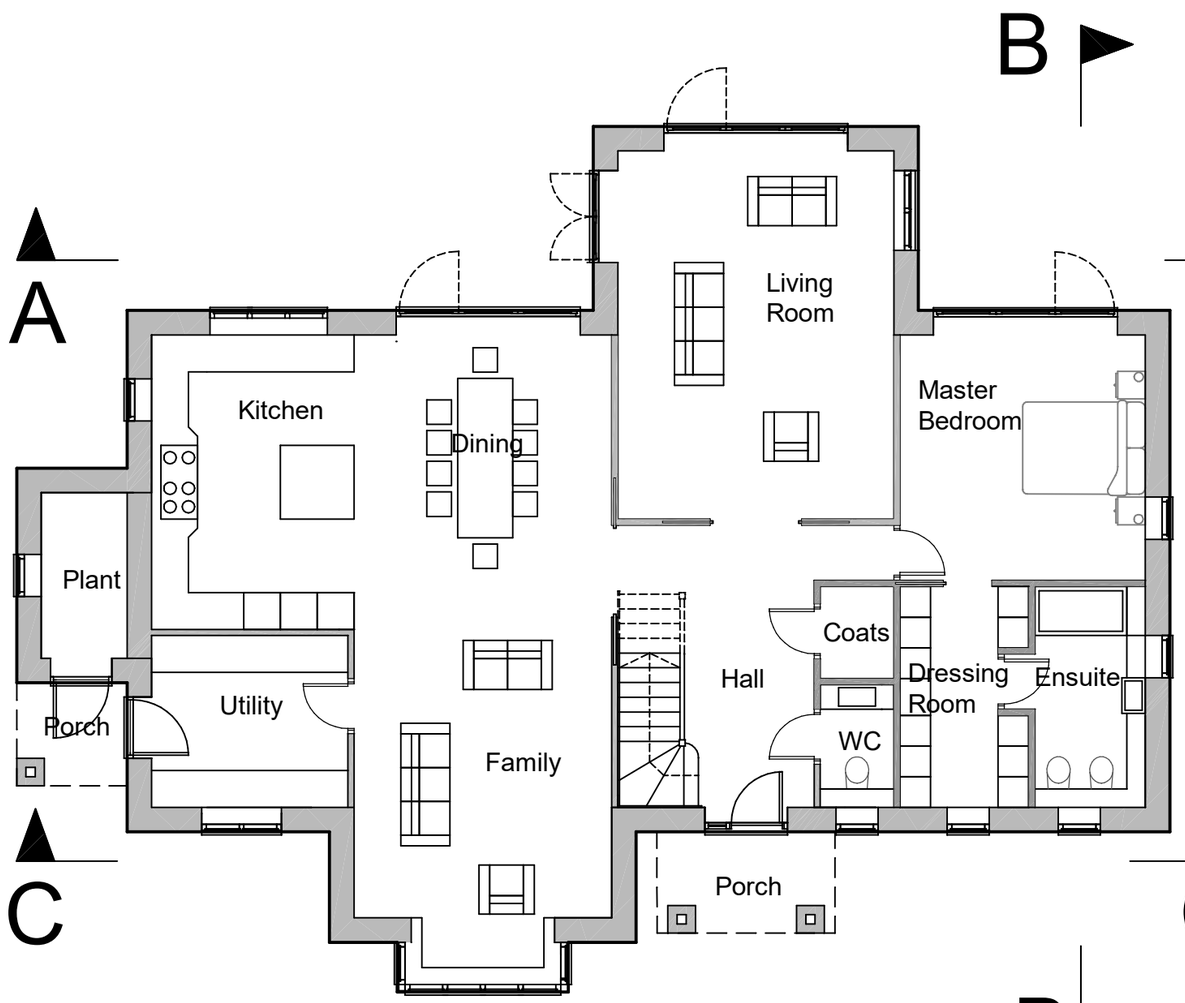


Ground floor plan

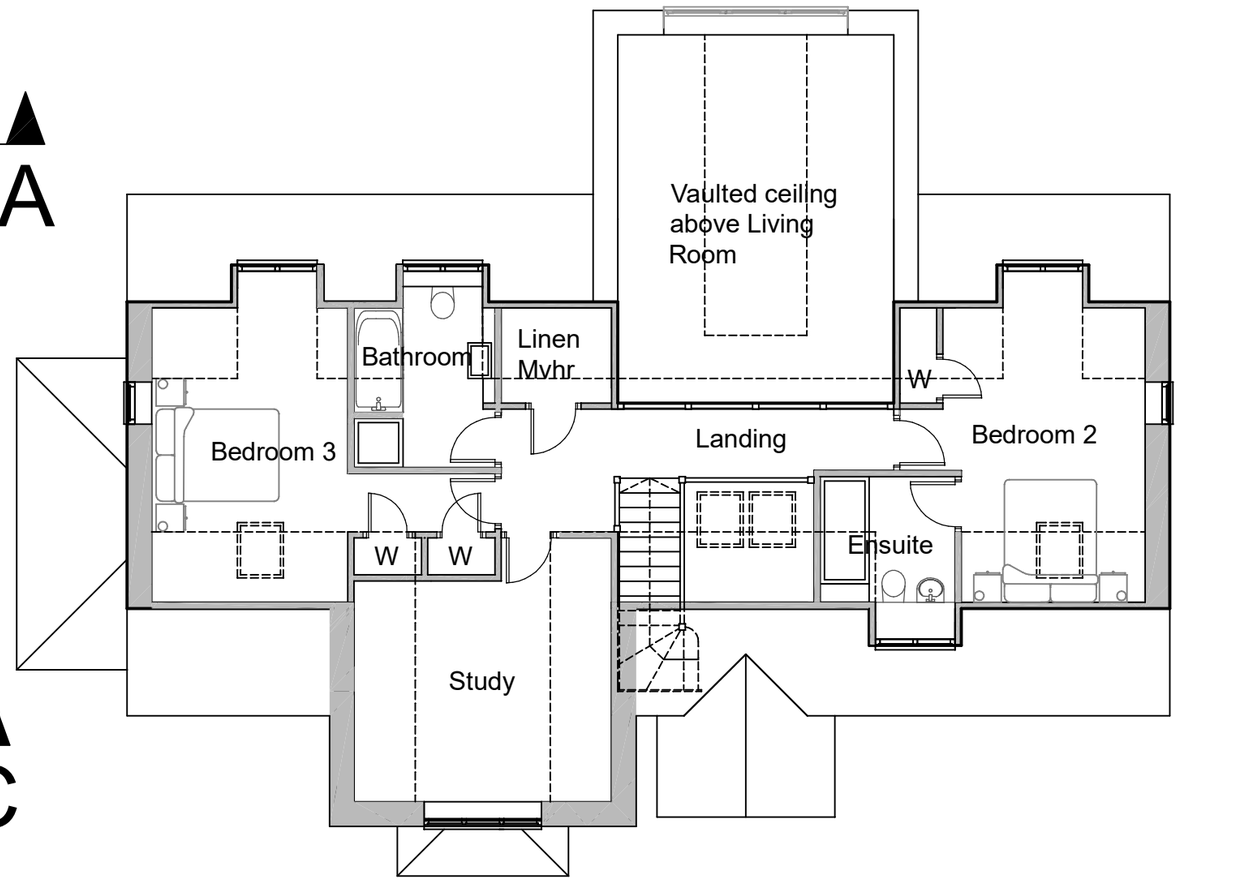


First floor plan

Scale Bar

0 1 2 3 4 5m

Rev:B New revision for MMA 01/11/26
Rev:A Floor plans revised to relocate Master Bedroom Suite to ground floor, study to first floor and add vaulted ceiling to Living Room 25/09/26

| | | |
|---|---|---|
| The Hermitage, Parthings Lane, Tower Hill, Horsham RH13 0JS | Proposed New Dwelling Floor Plans | Scale 1:100 @A3 Nov 2024 |
| | | Drawing No: HER/ORC/03 Rev B |