CDM 2015 Health & Safety Information

This information relates only to 'Significant Hazards' identified on this drawing and is to be read in conjunction with the Designer's Risk Assessment Register.

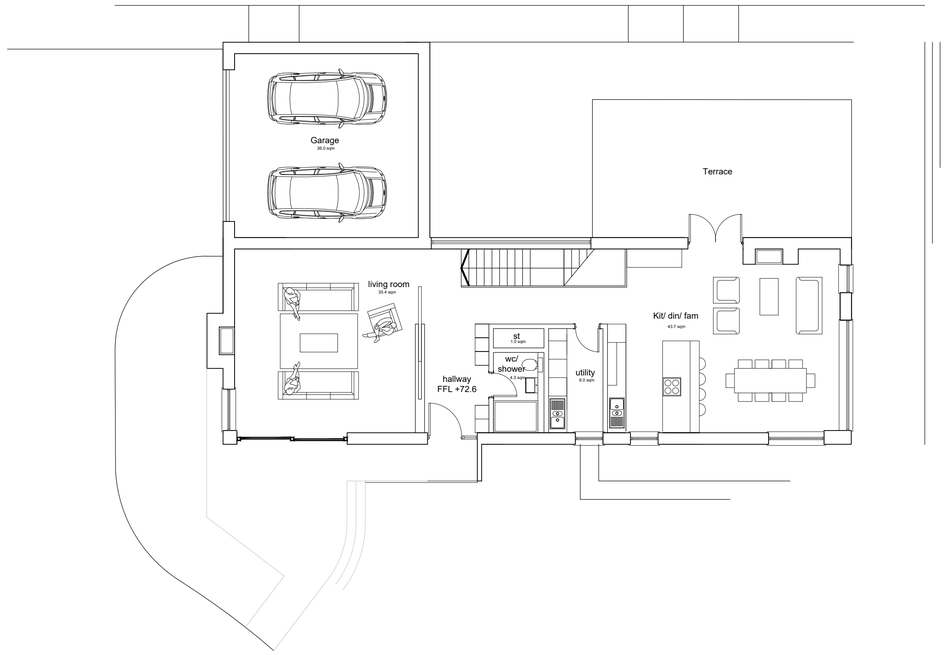

Ground Floor Plan - Plot 4

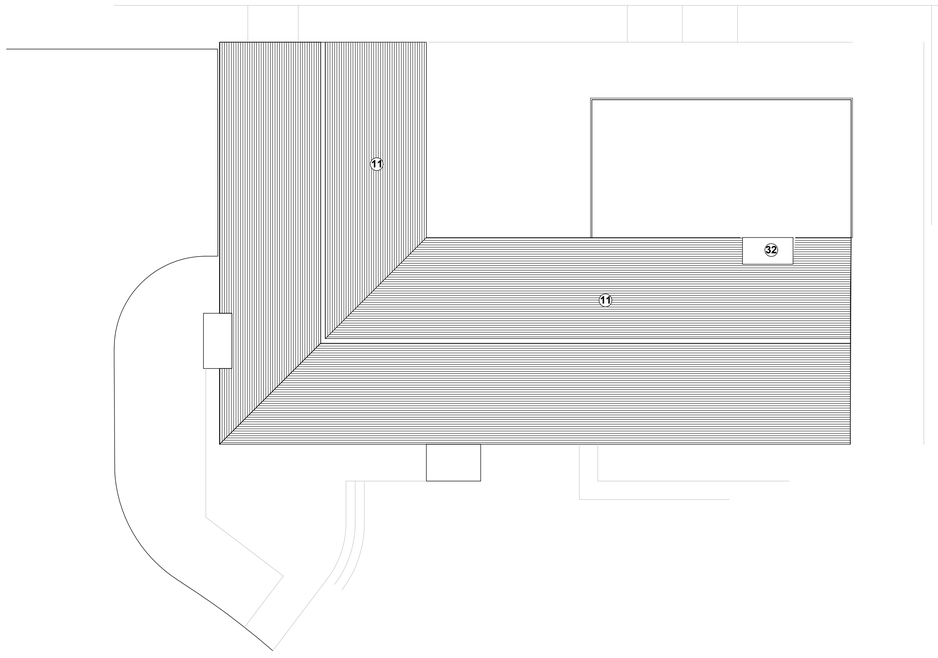

Roof Plan - Plot 4

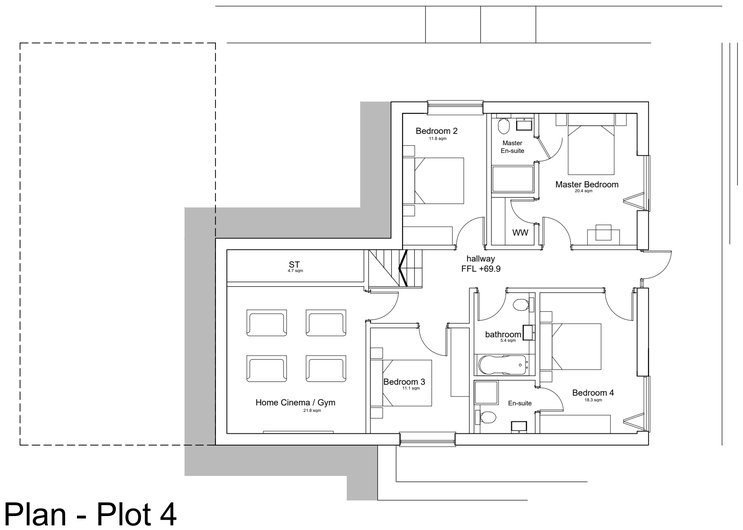

Lower Ground Floor Plan - Plot 4

MATERIALS KEY:

WALLS	ROOF,EAVES, RAINWATER GOODS	WINDOWS AND DOORS	PORCHES, GUARDING, DETAIL
1. Grey 'smoked' face brickwork	10. Grey zinc standing seam roof	20. Grey ppc aluminium windows/doors	30. Glazed balustrade bottom fixed
2. Concrete external walls	11. Red/Brown plain clay tiles	21. steel entrance door	31. steel folded porch canopy
3. Natural horizontal timber cladding	12. Orange/Brown plain clay tiles	22. steel Garage door	32. steel chimney capping
4. Ebony vertical timber cladding	13. Grey aluminium rainwater goods	23. steel window surround	33. Timber Louvers over window
5. Grey 'smoked' face brickwork with red feature blend	14. Glazed atrium roof detail	24. In line conservation velux	
6. Orange/Brown plain clay tile hanging	15. Timber deck		

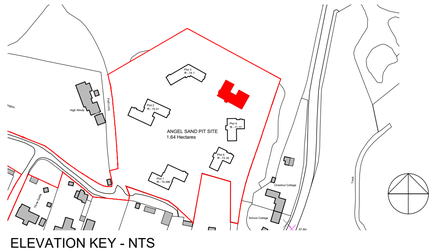

ELEVATION KEY - NTS
NOT TO SCALE

© ECE Architecture Limited. No dimensions to be scaled from drawing except for the purposes of Planning Applications. The contractor should check all dimensions on site. It is the contractors responsibility to ensure compliance with Building Regulations.

Client's Name
MIBRI Limited

Job Title
Angel Sand Pit

Drawing Title
Proposed floor plan Plot 4
269M2/2895.5FT2

Scale
1:100 @ A1 / 1:200 @ A3
metres 2 4 6 8

Drawn: EM | Checked: MN | Date: 12.06.18

Job No: 6545 | Drawing No: 107 | Rev: P2

Status
APPROVAL

Rev	Date	Revision Details	Dr	Ch
P2	11.05.20	PLOT 4,5,6 REPOSITIONED	JT	MN
P1	26.07.18	ISSUED FOR PLANNING	JT	MN
B	26.06.18	Design Updated	JT	MG
A	05.04.2018	FLOOR PLANS AND ROOF PLANS UPDATED		

London: Unit 1, West Coate, House
3 Coate Street, London, E2 9AG
T 020 7729 5505 E london@ecearchitecture.com
Sussex: Brooklyn Chambers, 11 Goring Road
Worthing, West Sussex, BN12 4AP
T 01903 248777 E sussex@ecearchitecture.com
Bristol: Westworks, St. Nicholas House
31-34 High Street, Bristol, BS1 2AW
T 0117 315 8557 E bristol@ecewestworks.com
ECE Architecture
www.ecearchitecture.com

CAD Plot date: 11/05/2020 - 12:41:49
6545 ga plans plot 4.dwg