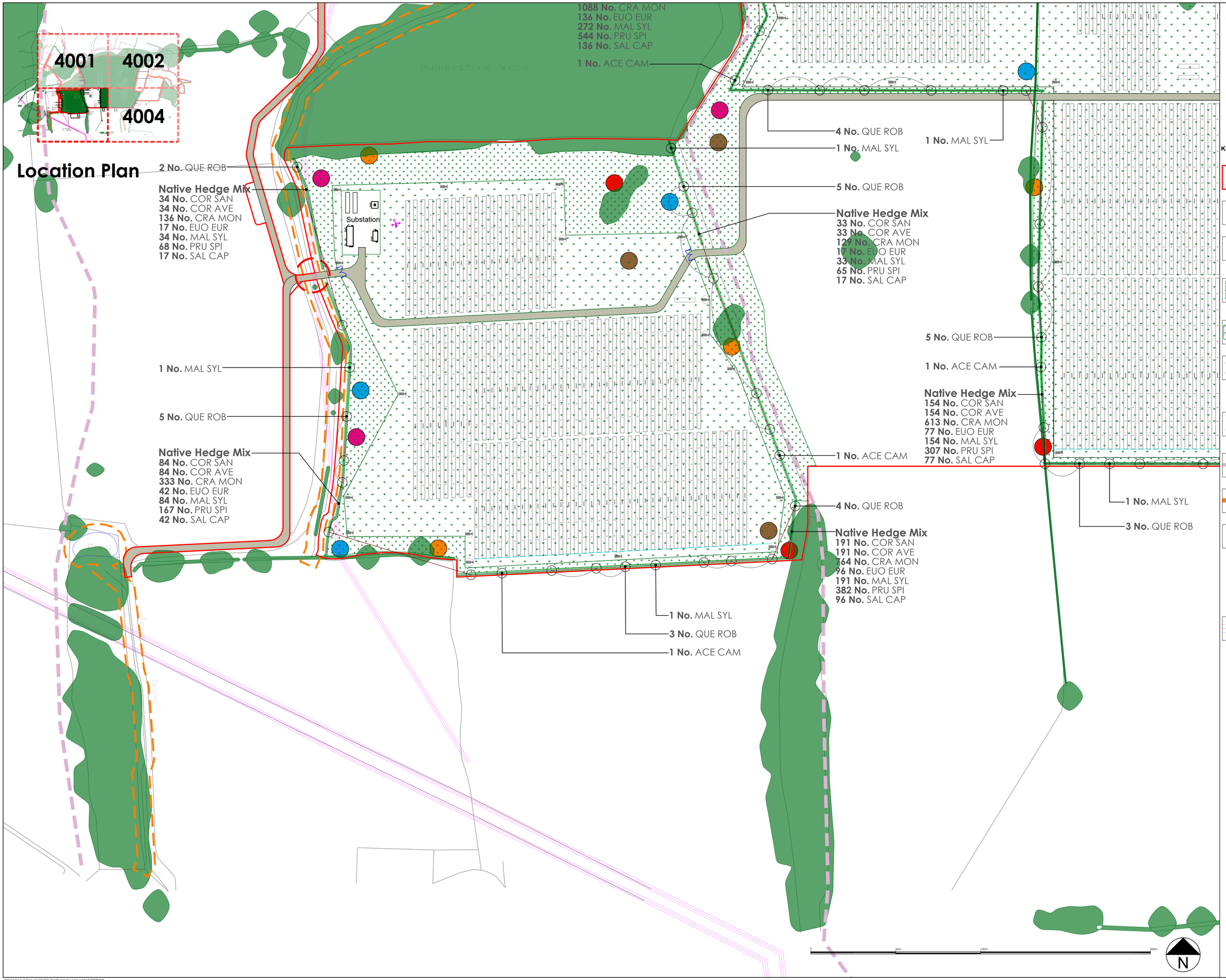

Notes:

1. Do not scale from this drawing. All dimensions are in millimetres, unless stated otherwise.
2. This drawing is based on the layout provided by Enso Energy Limited, BY-01-P25 Rev01 Condition 8 - Watercourse Offset, on 28/01/2025.
3. Drawing to be read in conjunction with all other drawings. Any discrepancies are to be reported to the landscape architect 5 working days in advance of undertaking any work.

KEY | Planting Strategy

- Site Boundary
- Existing Trees and Vegetation
  To be retained in accordance with BS5837
- New Hedge Trees
  Type: Feathered
  Fixing: Wooden Cane with Biodegradable Guard
  Spaced irregularly @ min. 4m centres
- New Woodland Mix
  Native Feathered Overlay Mix to be planted at 4m staggered grid
  An understory of Native Scrub Mix to be planted at 2m staggered grid between
- New Native Hedge Planting
  Double staggered row @ 250 mm centres, 400mm between each row
  Topsoil depth 300mm
- Wildflower Grassland Mix
  EM4 Meadow Mixture for Clay Soils by Emorsgate (or similar) w/ additional *Rhinanthus minor* seed
  EM4 Sowing rate: 4 g/m²
  R. minor Sowing rate: 0.1/m²
  Low Fertile Topsoil depth: 150 mm
- Grazing Grassland Mix
  Grazing Meadow Seed Mix by All Things Rural (or similar)
  Sowing rate: 4 g/m²
  Low Fertile Topsoil depth: 150 mm
- Public Rights of Way
- 5m Offset to all Watercourses and Wetlands
- Work Within 5m Buffer Zone
- Ecological Enhancement Features
  (refer to *BY-01-P25 Watercourse Offset*)
  - Bird Box
  - Bat Box
  - Hedgehog Box
  - Insect Hotel
  - Log Pile
- Overhead Line

Rev	Date	Details	By	Chkd	Appd
P03	16.09.25	Updates for Condition 7 Discharge	RM	NH	NH
P02	11.06.25	Boundary Update	RM	NH	NH
P01	20.02.25	First Issue	RM	TG	TG

rappor

rappor.co.uk

CLIENT: Enso Energy

PROJECT: Adur Valley Solar Farm
Horsham, West Sussex

TITLE: Detailed Planting Plan
4003

STATUS: PLANNING

SCALE @ A1: 1:1000

DRAWING NO: 250131-RAP-XX-XX-DR-L-4003

REVISION: P03

Ordnance Survey © Crown copyright 2024. All rights reserved. License number AC0000819445.