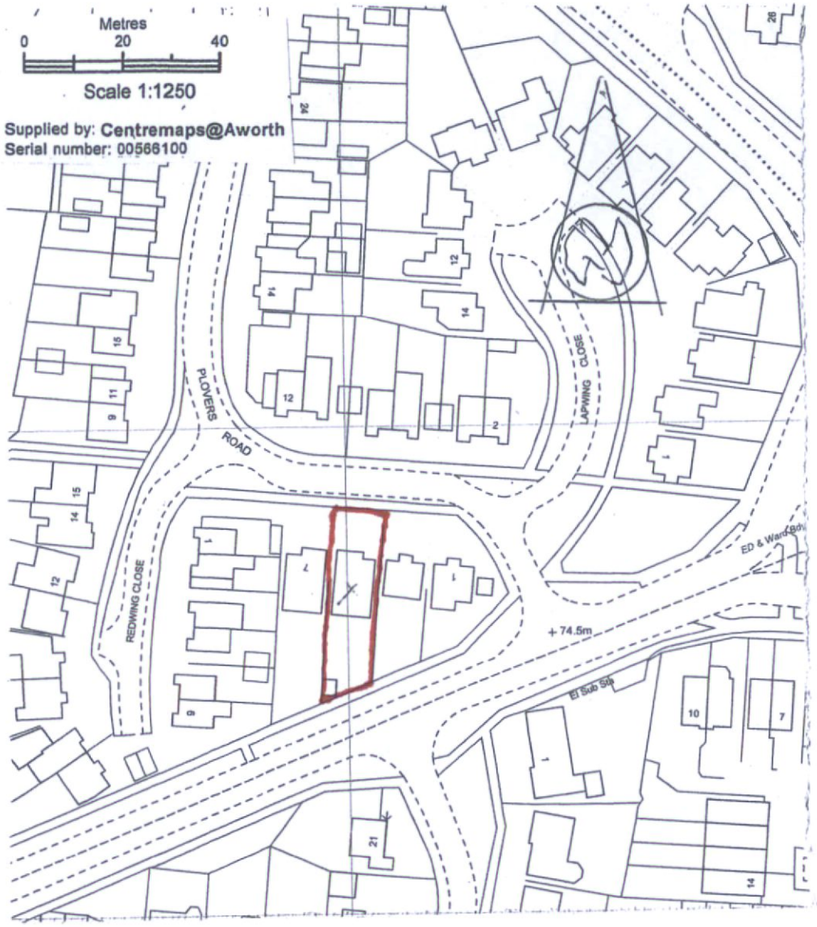

LOCATION PLAN 1:1250.

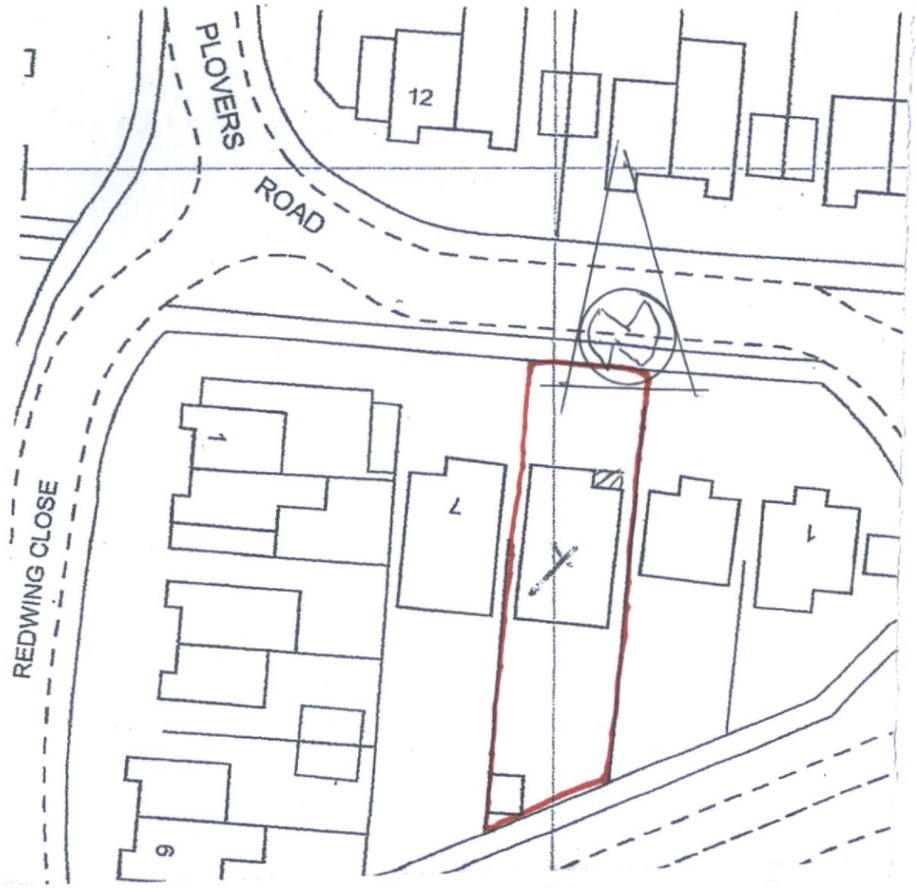

BLOCK PLAN 1:500.

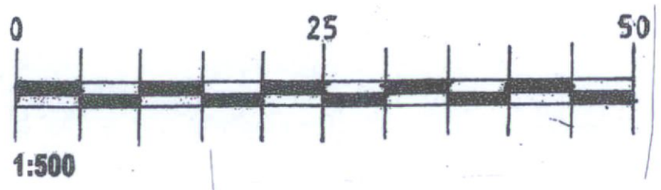

MR. M. PATEL, 5, PLOVERS ROAD, HORSHAM.	**EXTENSION – LOCATION AND BLOCK PLANS.**	**ALAN RYRIE.** Telephone; **01293 452692.**	**MP 03.**