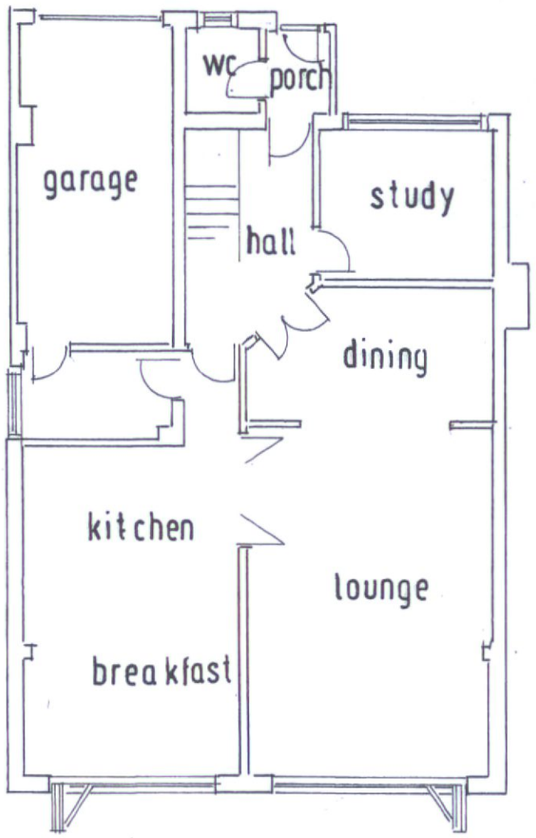

GROUND FLOOR PLAN.

Scale 1:100 (metres)
0 1 2 3 4 5 6 7 8



NORTH.

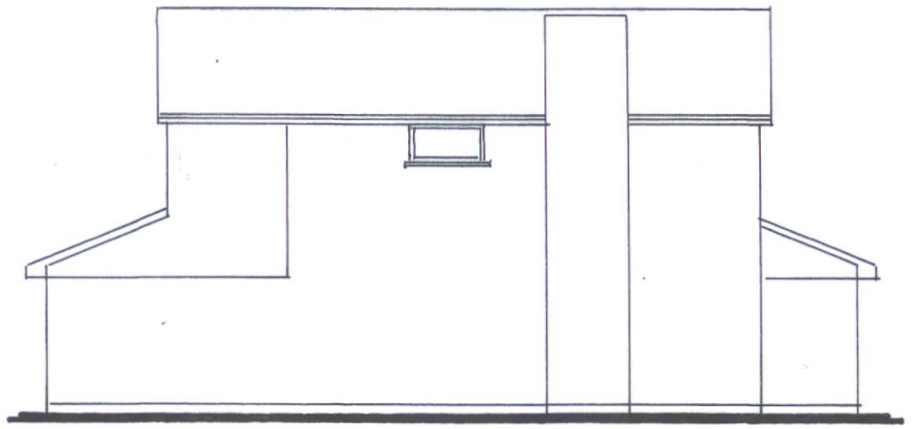

EAST.

MR. M. PATEL, 5, PLOVERS ROAD, HORSHAM.	EXTENSION – EXISTING PLAN AND ELEVATIONS.	ALAN RYRIE. Telephone; 01293 452692.	MP 01.