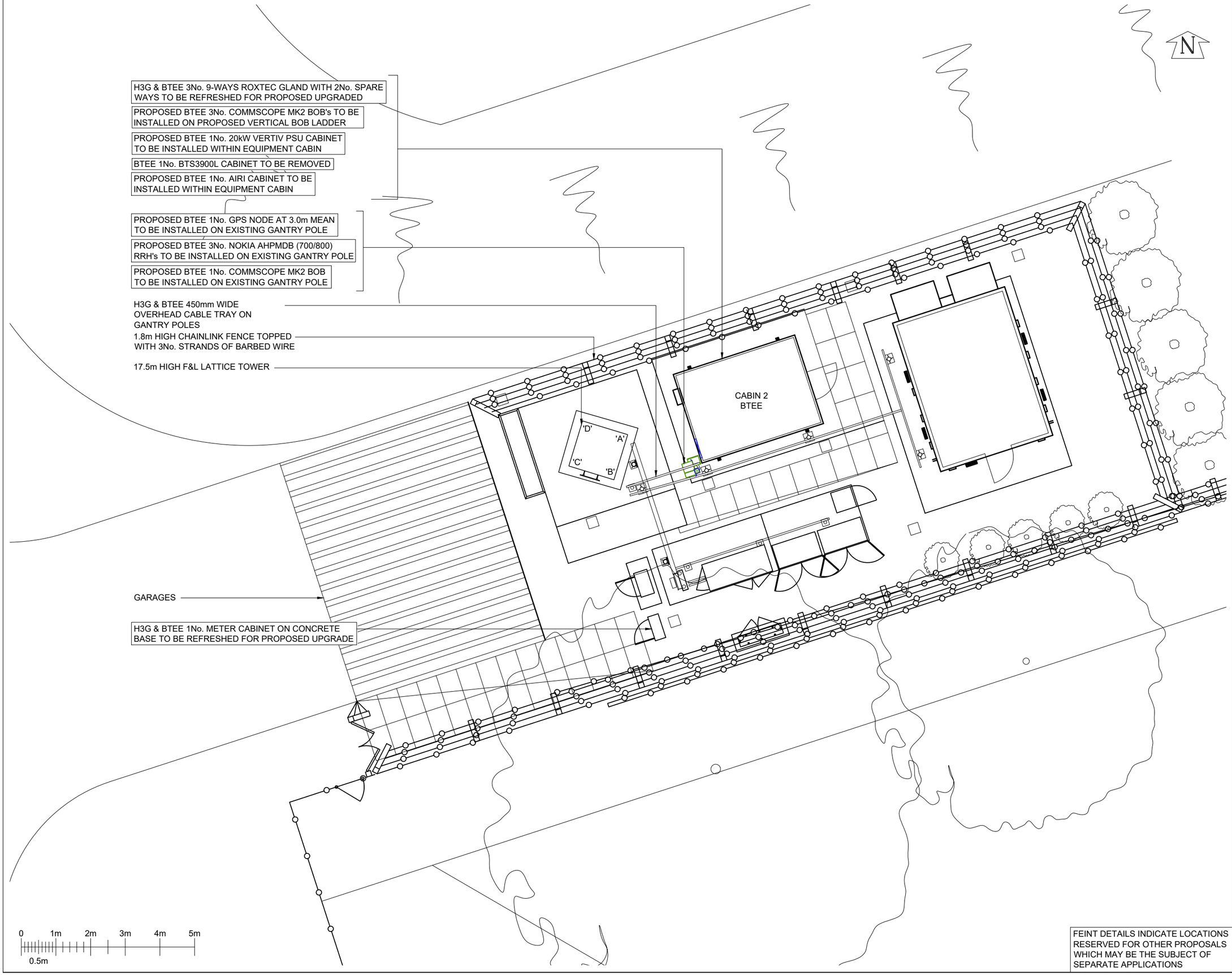

FEINT DETAILS INDICATE LOCATIONS RESERVED FOR OTHER PROPOSALS WHICH MAY BE THE SUBJECT OF SEPARATE APPLICATIONS

©2020 Cellnex
All rights reserved. No part of this publication may be reproduced, stored in a retrieval system or transmitted in any form or by any means (Electronic, Mechanical, Photocopying, Recording or otherwise), without the prior written consent of the Company.

NOTES

NOTE:
PRO X5 COMPLETED ON 12/11/2024 AND DEEMS THAT THE SITE ACHIEVES ICNIRP COMPLIANCE

THIS DESIGN COMPLIES WITH CELLNEX ICNIRP STANDARD UK-DE-PRO-0020v7

PROJECT No.	COL.MOD.UK.0006198			
TM No.	94720			
CELL No.	HSM024			
ISS	REVISION	DATE	DRN	APP
19	PROJ No COL.MOD.UK.0006198 PLANNING	10/12/24	GBC	GBC
18	PROJ No 208922 PLANNING ISSUE	13/12/18	MON	MC
17	PROJ No N/A MASTER UPDATE	23/11/17	BH	BH
16	PROJ No 190093 AS BUILT	06/10/17	DAL	FC
15	PROJ No 162454 AS BUILT	22/08/17	DAL	FC

cellnex
driving telecom connectivity

CELLNEX UK
R+, 4TH FLOOR, 2 BLAGRAVE STREET, READING, RG1 1AZ
Tel. 020 4526 8553

SITE No 1494720
STAR RESERVOIR
COMPTONS BROW LANE
HORSHAM
WEST SUSSEX
RH13 6BY

NGR	TQ 19098 31559
OS GRID	519098 131559

TITLE
SITE PLAN
PROPOSED
H3G & BTEE LTD

SCALE	1:100	
DRAWN	IM	28/05/11
APPROVED	GBC	10/12/24

DRG No.	Sheet	Rev
1494720-02-100-MD019	1 of 1	19

A3

©2020 Cellnex
All rights reserved. No part of this publication may be reproduced, stored in a retrieval system or transmitted in any form or by any means (Electronic, Mechanical, Photocopying, Recording or otherwise), without the prior written consent of the Company.

BTEE 6No. LDF5-50 FEEDERS TO BE REMOVED. H3G & BTEE 12No. LDF5-50 FEEDERS TO BE REUSED (SUBJECT TO TESTING). PROPOSED BTEE 4No. 8-CORE SINGLE MODE FIBRES, 1No. FTSD FEEDER FOR GPS & 4No. 8-CORE DC CABLES TO BE INSTALLED ON CABLE MANAGEMENT.

PROPOSED BTEE 3No. COMMSCOPE RRZZVV-65B-R6N43 ANTENNAS AT 18.5m MEAN BEARINGS 30°, 150° & 270° E.T.N. TO BE INSTALLED ON PROPOSED 76.10mmØ SUPPORT POLES FIXED TO HEADFRAME

PROPOSED BTEE 3No. NOKIA AEQQ ANTENNAS AT 20.41m MEAN BEARINGS 30°, 150° & 270° E.T.N. TO BE INSTALLED ON PROPOSED 76.10mmØ SUPPORT POLES FIXED TO HEADFRAME

BTEE 3No. KATHREIN 741989 ANTENNAS AT 18.0m MEAN BEARINGS 30°, 150° & 270° E.T.N. I.D. No's. EQU900171065, EQU900171066 & EQU900171067 TO BE REMOVED

H3G & BTEE 3No. HUAWEI ADU451604 ANTENNAS AT 18.5m MEAN BEARINGS 0°, 120° & 240° E.T.N. I.D. No's. EQU900187418, EQU900187419 & EQU900187420

PROPOSED BTEE 3No. COMMSCOPE MK2 BOB's TO BE INSTALLED ON 114.3mmØ SUPPORT POLES

PROPOSED BTEE 3No. NOKIA AHEGG (1800/2100) RRH's TO BE INSTALLED ON 114.3mmØ SUPPORT POLES

PROPOSED BTEE 3No. NOKIA ARHA (2600) RRH's TO BE INSTALLED ON 114.3mmØ SUPPORT POLES

BTEE 3No. (1800) MHA's TO BE REMOVED

H3G & BTEE 3No. RADIO DESIGN RDO448 (1800/2100) MHA's

H3G 3No. (800) MHA's

H3G & BTEE 1No. SHF 0.3m HP DISH AT 19.0m MEAN BEARING 241.63° E.T.N. I.D. No. EQU900257713

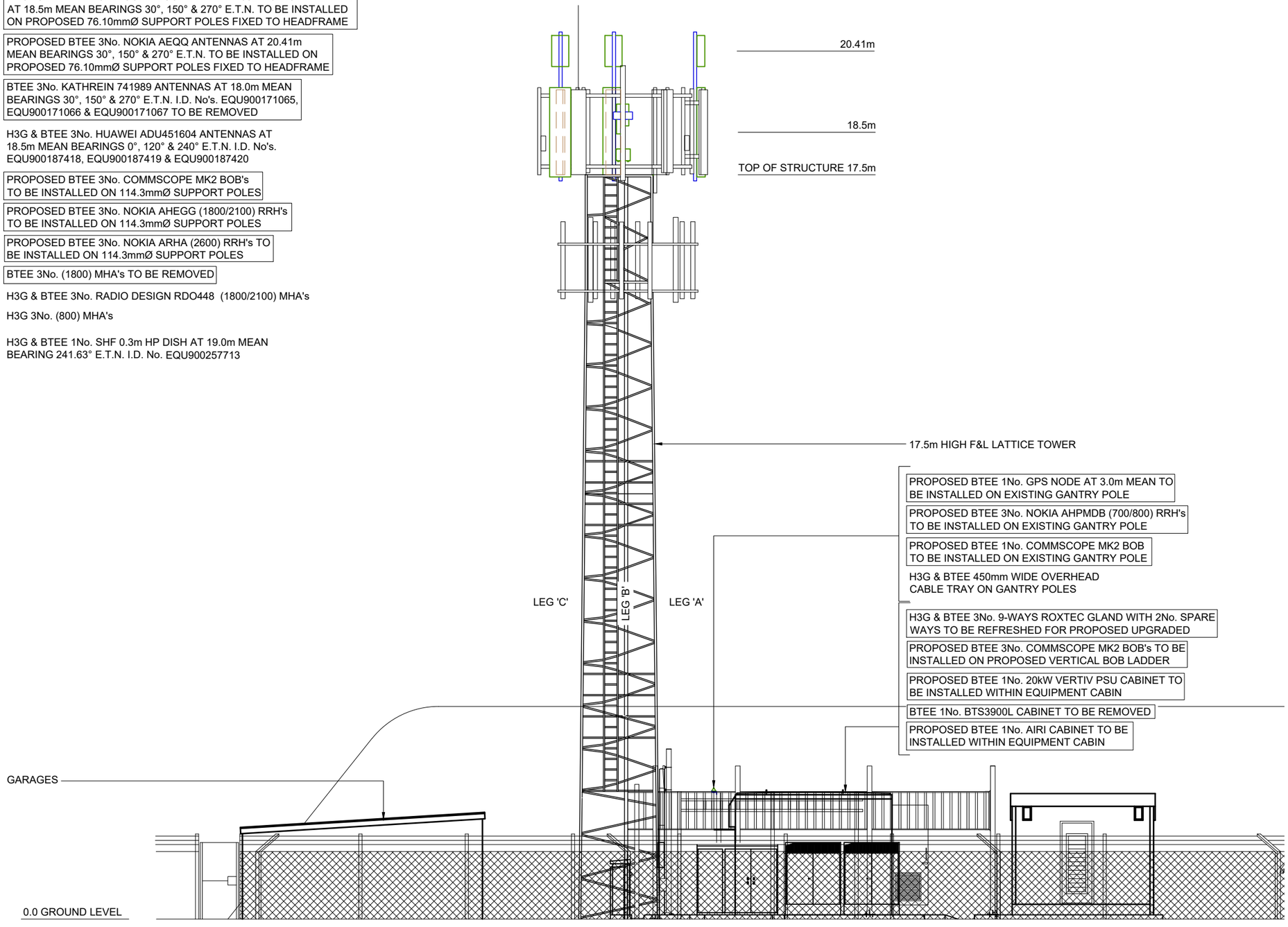

SOUTH EAST ELEVATION
SCALE 1:100

0 1m 2m 3m 4m 5m
0.5m

FEINT DETAILS INDICATE LOCATIONS RESERVED FOR OTHER PROPOSALS WHICH MAY BE THE SUBJECT OF SEPARATE APPLICATIONS

NOTES

NOTE:
PRO X5 COMPLETED ON 12/11/2024 AND DEEMS THAT THE SITE ACHIEVES ICNIRP COMPLIANCE

THIS DESIGN COMPLIES WITH CELLNEX ICNIRP STANDARD UK-DE-PRO-0020v7

PROJECT No.	COL.MOD.UK.0006198
TM No.	94720
CELL No.	HSM024

ISS	REVISION	DATE	DRN	APP
19	PROJ No COL.MOD.UK.0006198 PLANNING	10/12/24	GBC	GBC
18	PROJ No 208922 PLANNING ISSUE	13/12/18	MON	MC
17	PROJ No N/A MASTER UPDATE	23/11/17	BH	BH
16	PROJ No 190093 AS BUILT	06/10/17	DAL	FC
15	PROJ No 162454 AS BUILT	22/08/17	DAL	FC

cellnex driving telecom connectivity
CELLNEX UK
R+, 4TH FLOOR, 2 BLAGRAVE STREET, READING, RG1 1AZ
Tel. 020 4526 8553

SITE No 1494720
STAR RESERVOIR
COMPTONS BROW LANE
HORSHAM
WEST SUSSEX
RH13 6BY

NGR	TQ 19098 31559
OS GRID	519098 131559

TITLE
SITE ELEVATION
PROPOSED
H3G & BTEE LTD

SCALE	1:100	
DRAWN	IM	28/05/11
APPROVED	GBC	10/12/24

DRG No.	Sheet	Rev
1494720-02-150-MD019	1 of 1	19

A3