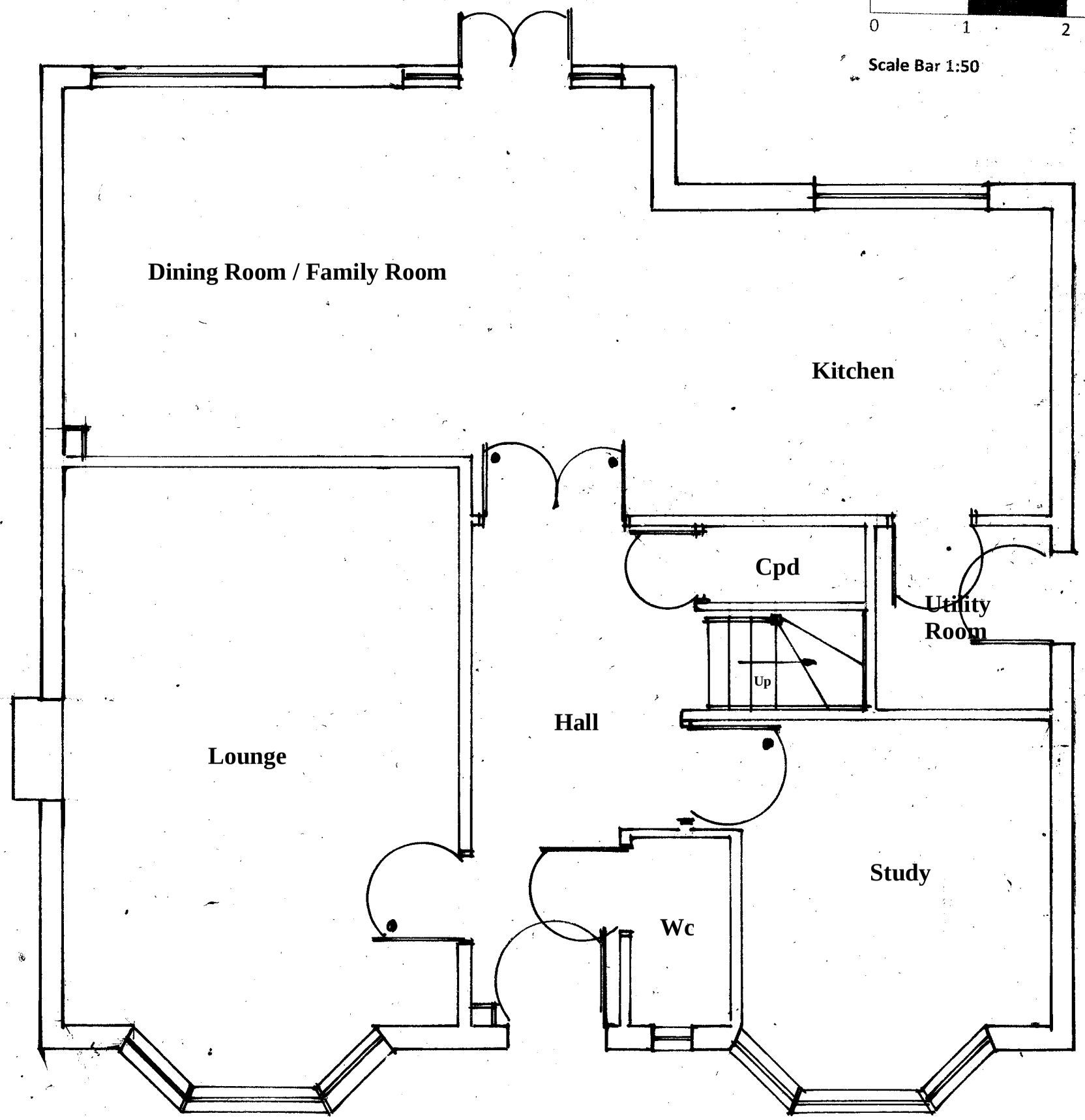

Existing Ground Floor Plan

Amendments	Date

Client
Mr & Mrs McKeown

Site Address
27 Longhurst Drive
Billingshurst
West Sussex
RH14 9XP

Proposal **Loft Conversion**

Drawing Title **Existing Grd/ First Floor Plan**

Date **27/04/24** Drawn **S. Burrows**

Scales **1:50 on A3**

DWG NO.	REV
S13236/1	