0m 10m

Scale 1:100 when printed at A1 paper size

## PROPOSED EXTENSION



Front Elevation



Rear Elevation




Side Elevation

hatched area indicates separate ground floor dwelling:
1A Madeira Avenue, Horsham

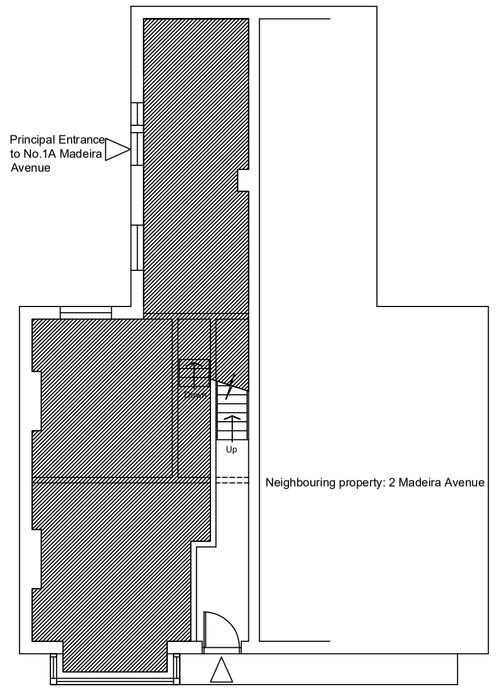


Entrance door to first floor maisonette:
1B Madeira Avenue, Horsham

GROUND FLOOR

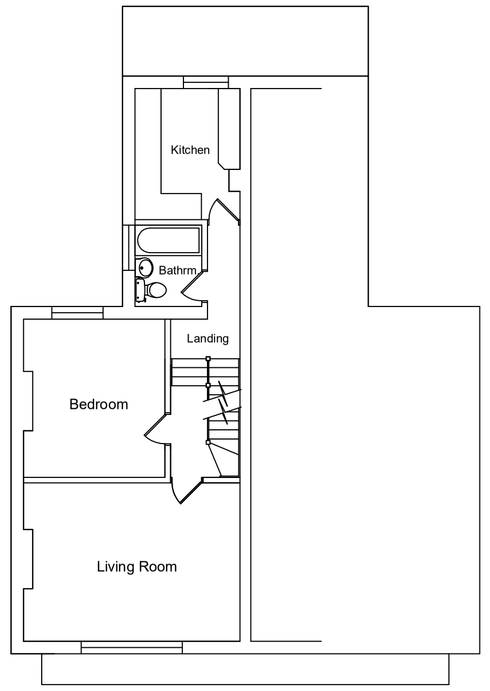


FIRST FLOOR

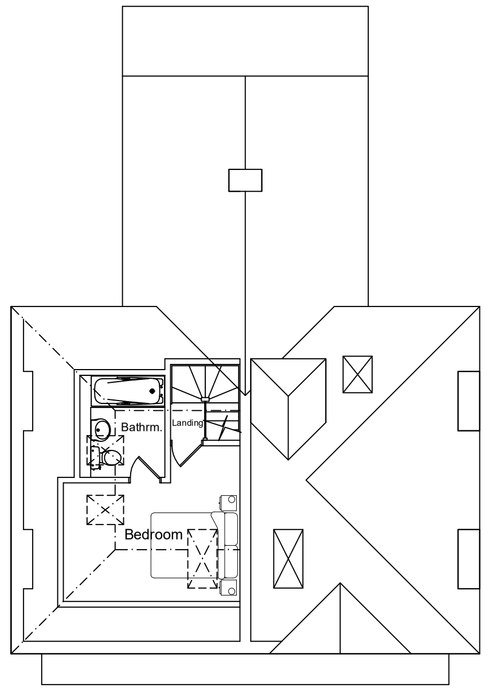


SECOND FLOOR

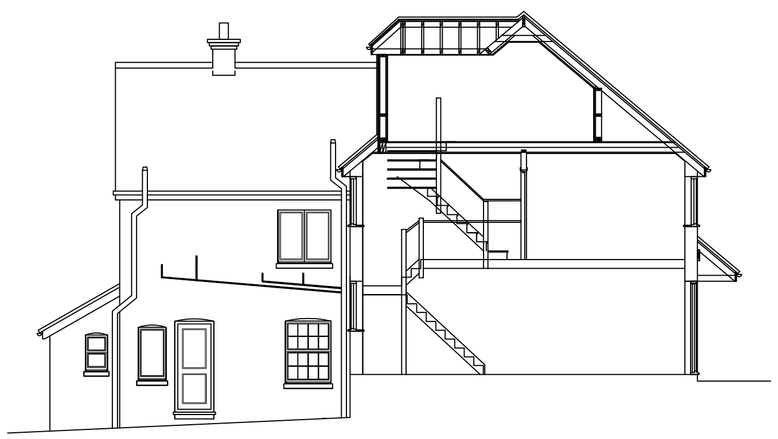

TYPICAL SECTION

## EXISTING PROPERTY



Front Elevation



**Rear Elevation**

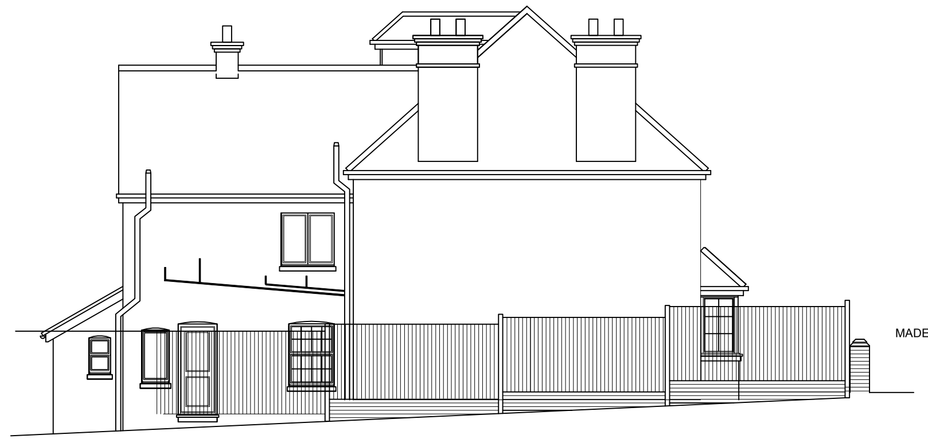


Side Elevation

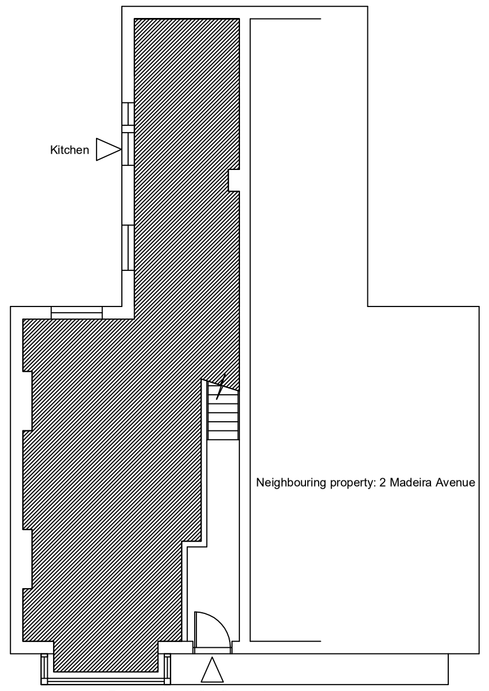


Entrance door to first floor maisonette:
1B Madeira Avenue, Horsham

GROUND FLOOR

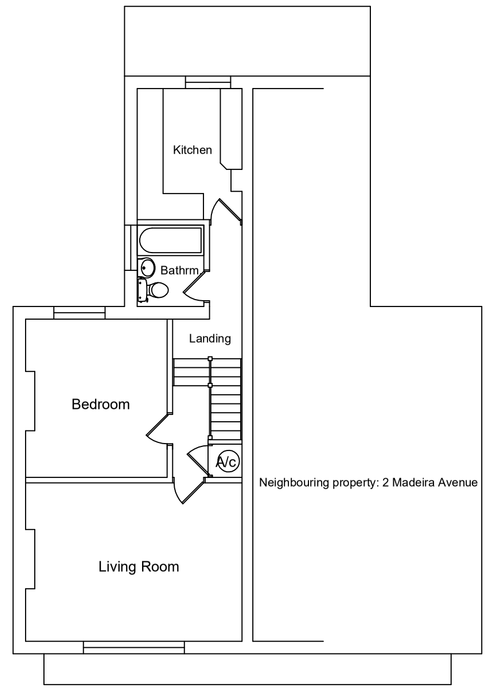


FIRST FLOOR

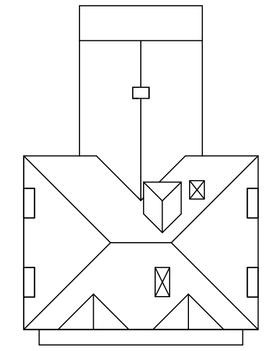

ROOF PLAN

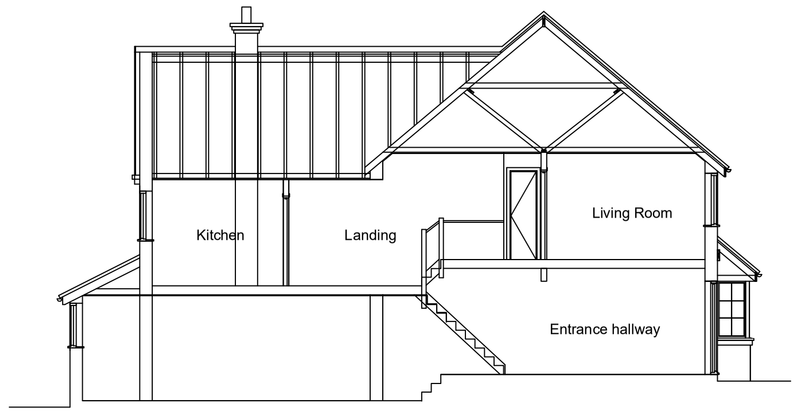


hatched area indicates separate ground floor dwelling:
1A Madeira Avenue, Horsham

TYPICAL SECTION

| REV | DATE | AMENDMENT |
|---|---|---|

Shaw Design Services Ltd.
Dalquieth, Northlands Road, Holbrook
Horsham, West Sussex RH12 5PW
Tel: 01403 217081

PROJECT:

Proposed loft conversion and construction of dormer window to existing maisonette

LOCATION:

1 Madeira Avenue, Horsham
West Sussex RH12 1AB

CLIENT:

Mr M Wheeler

TITLE :

Planning Details

| DRAWN: | CHECKED: | ISSUE DATE: | SCALE: |
|---|---|---|---|
| DAZ | SDS | 9 May '24 | 1:100 |

| DRAWING Nº. | REV Nº. |
|---|---|
| 2409 / 02 | - |