## NOTES

- DO NOT SCALE OFF THIS DRAWING EXCEPT FOR PLANNING PURPOSES
- CHECK ALL DIMENSIONS ON SITE BEFORE ANY WORK IS COMMENCED
- ALL GOODS MATERIALS AND WORKMANSHIP MUST CONFORM WITH CURRENT BUILDING REGULATIONS, BRITISH STANDARDS AND CODES OF PRACTICE
- COPYRIGHT OF THIS DRAWING IS RETAINED BY THE ARCHITECT AND IT MUST NOT BE REPRODUCED WITHOUT WRITTEN CONSENT




NORTH ELEVATION




EAST ELEVATION

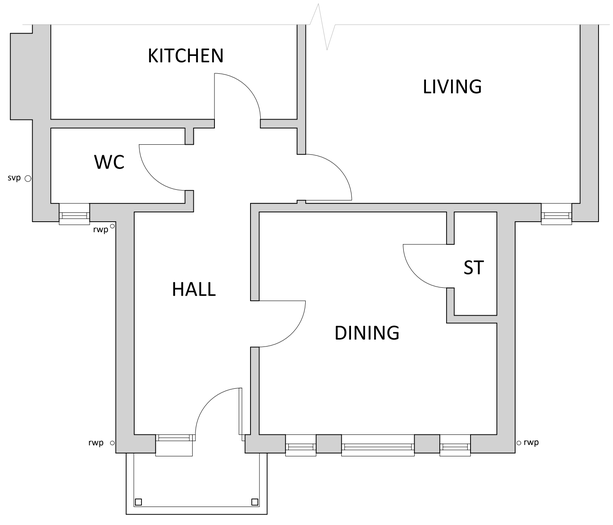


PART GROUND FLOOR PLAN

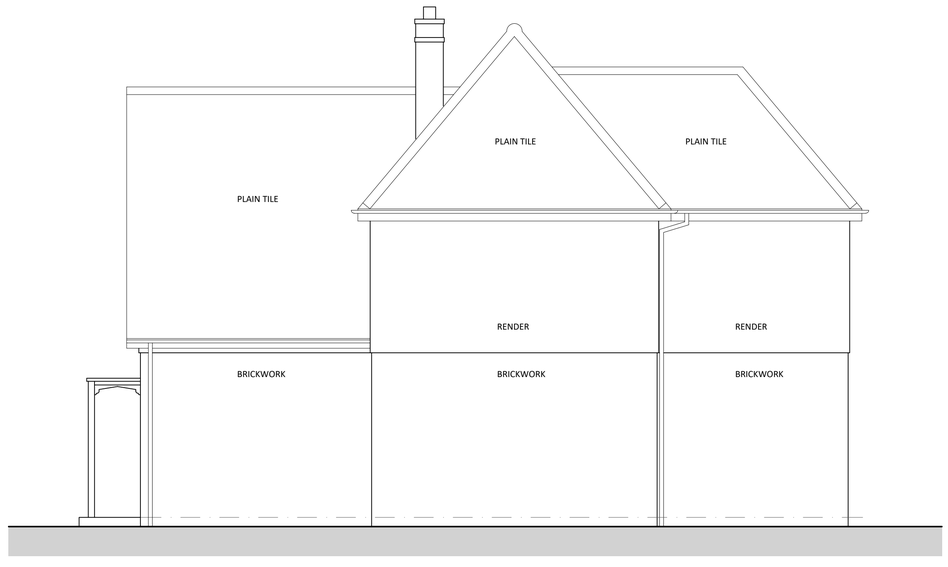


WEST ELEVATION

N

1 0 1 2 3 4 5

Scale Bar 1:50

| REV | DATE | BY | AMENDMENT |
|---|---|---|---|
| | | | |
| | | | |
| | | | |

folkes architects
The Old Forge
6 Church Street
Storrington
West Sussex
RH20 4LA
t. 01903 868629
info@folkesarchitects.co.uk

CLIENT
Mr D Carey

JOB TITLE
45 Guildford Road
Horsham
West Sussex
RH12 1ND

DRAWING TITLE
Existing Part Ground Floor Plan and Front and Side Elevations

DRAWING STATUS
Planning
NOT FOR CONSTRUCTION USE UNLESS STATED AS 'CONSTRUCTION'

| DATE | SCALE | DRAWN BY | CHECKED BY |
|---|---|---|---|
| May 2024 | 1:50@A1 | GW | EC |

| JOB NO. | DRAWING NO. | REVISION |
|---|---|---|
| 24035 | 1.03 | |