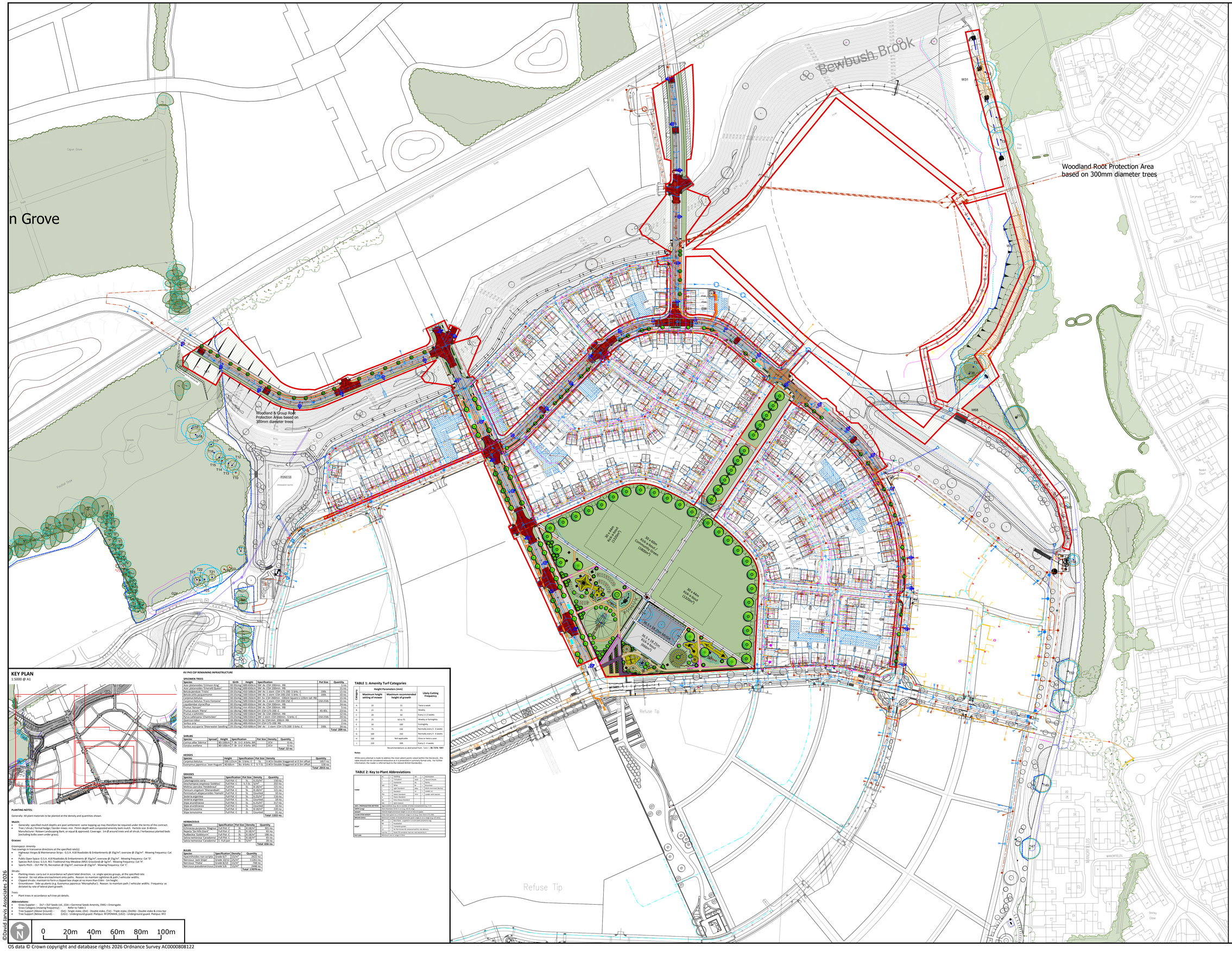
Bewbush Brook
Woodland Root Protection Area based on 300mm diameter trees
Woodland & Group Root Protection Areas based on 300mm diameter trees
Refuse Tip
Refuse Tip
POND 33
PERMANENT WATER
30 x 45m Multi-Sports (1350m²)
30 x 60m Kick-about Area Community (1800m²)
30 x 44m Kick-about (1320m²)
36.5 x 18.2m MUGA
36.5 x 18.2m MUGA
36.5 x 18.2m (665.3m²)
Capon Grove
n Grove
Fordbridge Drive
Spinney
Play Area
Play Area
Gatcombe Court
Gorsemede Court
Nesbit Court
Shirley Close
MANORFIELDS
MANORFIELDS
WINFIELD CLOSE
WINFIELD CLOSE
WARRINGTON CLOSE
CALDICOTT CLOSE
MICHAEL PARK
GREENLAND WAY
GREENLAND WAY
Oriole Court
Oriole Court
Wagtail Court
Wagtail Court
Swallow Court
Swallow Court
Swallow