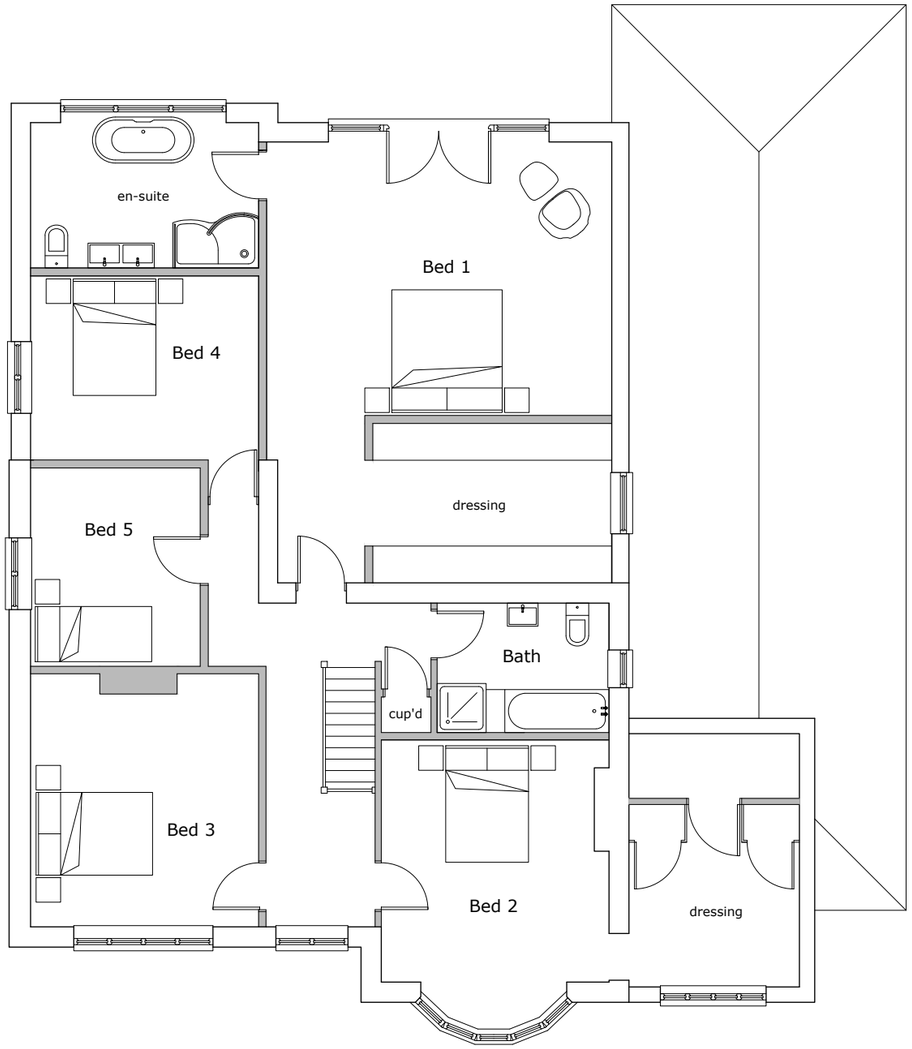

First floor plan

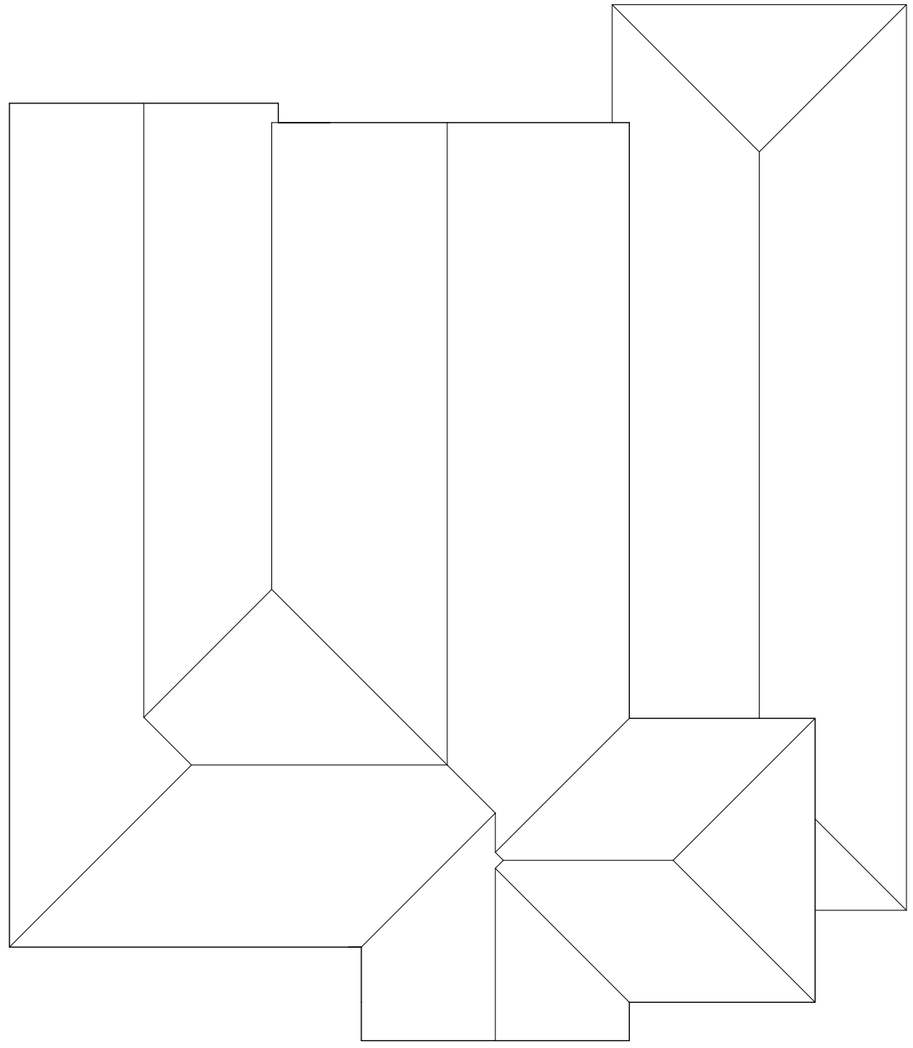

Roof plan

Proposed pitched roof to replace existing flat roof, demolition of chimney, new flue and new pitched roofing tiles over complete roof.

Proposed first floor plan and roof plan

Rivington
Guildford Road
Broadbridge Heath
West Sussex
RH12 3PH

Plan No: PL/686/04
Scale: 1:100

Drawing size: A3

Scale

0 1 2 3 4 5

Do not scale from drawing except for planning purposes

All dimension are in millimetres

No work is to extend over adjoining properties without express permission

All designs are subject to a structural feasibility analysis

dk planning & design

07769 952066
01403 241466

concept design
planning applications
building regulations