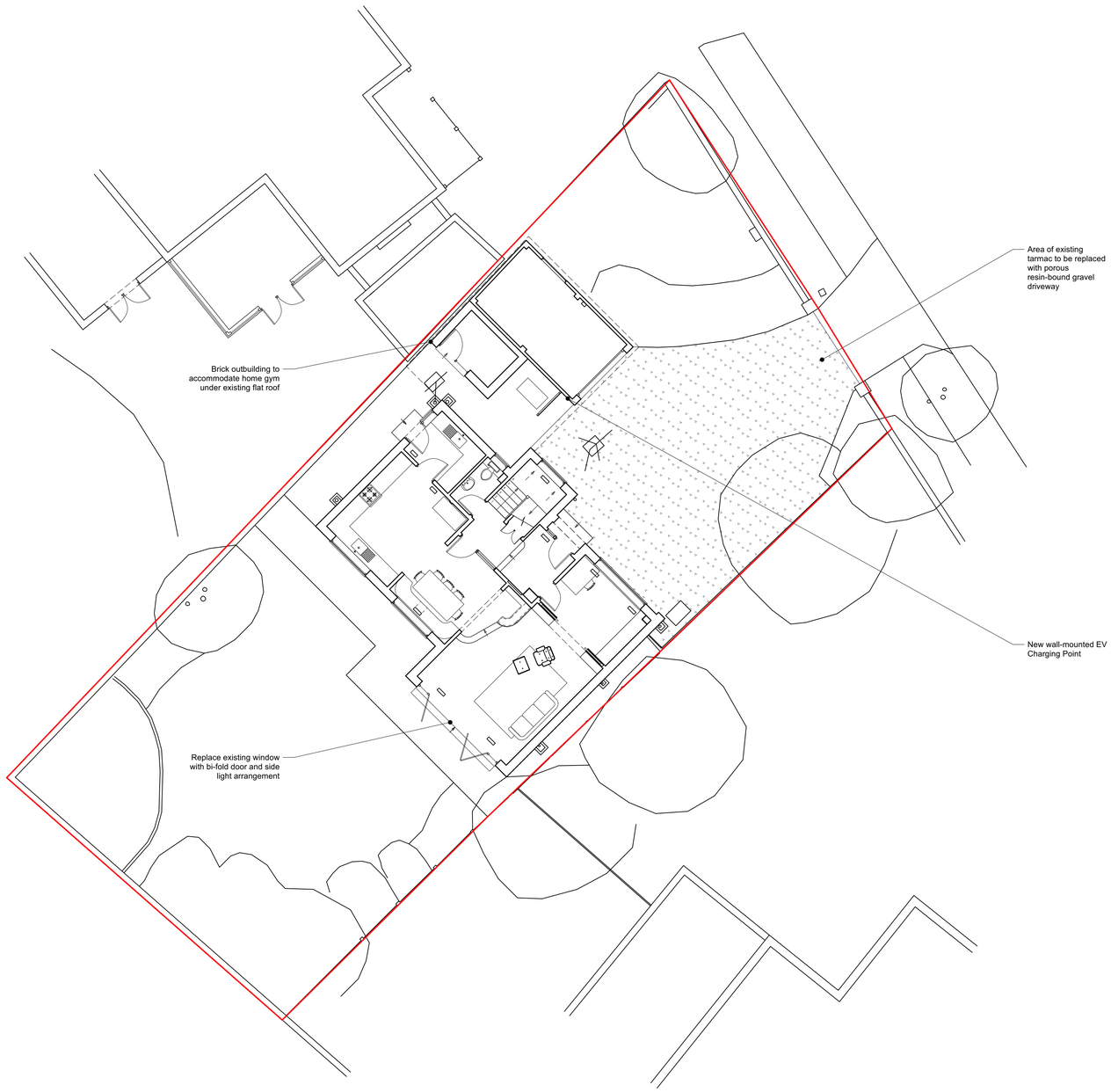

1 Proposed Site Plan
Scale: 1:100

0 1 2 3 4 5 6 7 8 9 10 M

Scale for Planning purposes only, do not scale for construction purposes. Use figured dimensions only. Figured dimensions are in millimetres. All levels are in metres. All dimensions and levels shall be verified on site before proceeding with works. Detailed site survey to be carried out to verify positions and level relationships with site features and ordnance survey. The Architect must be notified of any discrepancy. Where building components are described in the Schedule of works as Contractor Design - elements shown on this drawing pertaining to those components are to be read as "Issued for Design Intent only".

George and James Architects Limited is not responsible for any errors caused by the transmission, translation, software or computer systems. George and James Architects Limited is not responsible for nor shall be liable for the consequences of any use made of the drawings or models other than that for which they were produced by George and James Architects Limited for the Client.

COPYRIGHT © 2022 GEORGE AND JAMES ARCHITECTS LIMITED

Revision	Date	Issue Note
A	21/06/2024	Client amendments in preparation for Planning Application
B	03/07/2024	Planning Issue
C	20/08/2024	Omit living room side window

PLANNING APPLICATION

GEORGE & JAMES
ARCHITECTS
www.georgeandjames.co.uk

The Workshop
Ingram's Green Lane
Midhurst. GU29 0LJ
01 730 887 287
architects@georgeandjames.co.uk

Amberley House, Gordon Road, Horsham
Proposed Site Plan

410_PR000 Rev.C

G&J PROJECT NO: 410

SCALE: 1:100 at A1

N