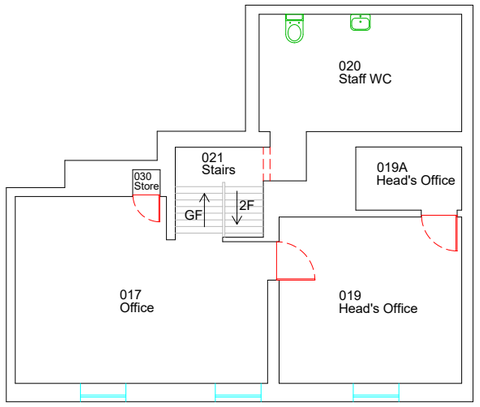

Main Building: First Floor

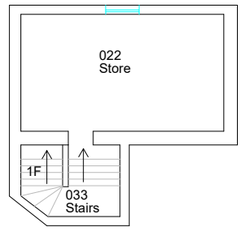

Main Building: Second Floor



Notes:
1. Ashurst Primary School spans three floors: ground, first and second.
2. Existing space heating is served by the oil boilers located in the main plant room (015 Boiler room) and the fuel is sourced from the adjacent external oil tank.
3. Oil tank sits within a brick wall and on a concrete base.
4. A green mesh security cage has been constructed adjacent to the brick wall and surrounds the oil tank.
5. Oil fuel pipes pass through the wall at a low level into the plant room.
6. All domestic hot water is provided by point of use water heaters.

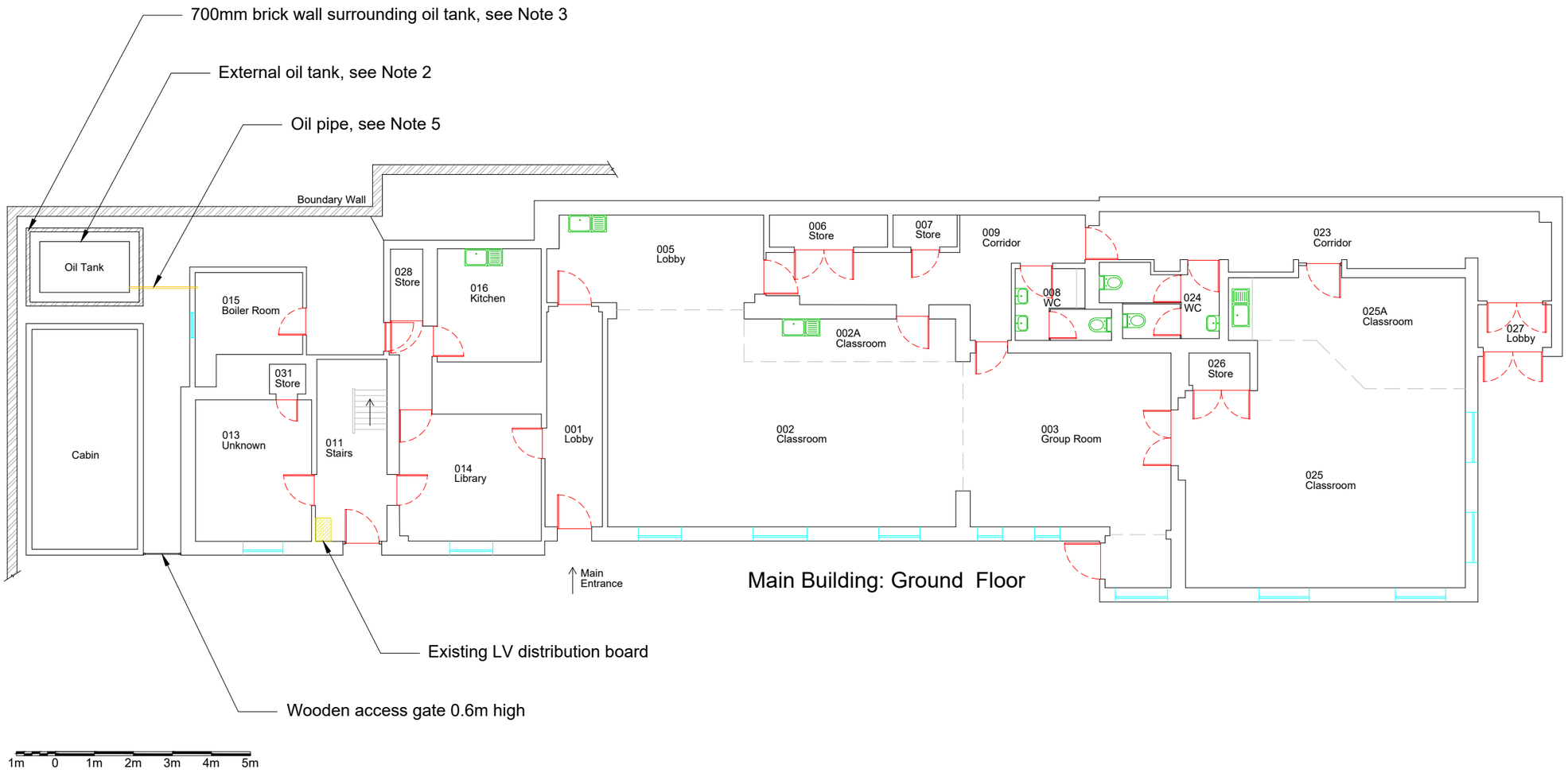

Main Building: Ground Floor

CLIENT:
DIOCESE OF CHICHESTER
TO KNOW · LOVE · FOLLOW JESUS

CONSULTANT:
reenergise
ReEnergise Project Limited

PROJECT:
Diocese of Chichester PSDS Project
Ashurst CofE Primary School

TITLE:
Site plan - existing

DRAWING NUMBER:
24-1161-01/DWG-002

SCALE:
1:125 @A3

STATUS:
INFORMATION

REVISION:
A