Original drawing copywrite of Upton Design Consultancy

THIS DRAWING IS THE PROPERTY OF STEPHEN BROMLEY ASSOCIATES AND MUST NOT BE REPRODUCED IN PART OR IN WHOLE OR USED FOR ANY OTHER PURPOSE WITHOUT THE WRITTEN CONSENT.
DO NOT SCALE EXCEPT FOR PLANNING PURPOSES.
ALL DIMENSIONS TO BE CHECKED ON SITE PRIOR TO COMMENCEMENT OF ANY CONSTRUCTION WORKS AND STEPHEN BROMLEY ASSOCIATES MUST BE NOTIFIED OF ANY DISCREPANCIES.
WE CAN TAKE NO RESPONSIBILITY FOR ANY WORKS UNTIL THEY ARE CHECKED AND CERTIFIED TO COMPLY BY THE RELEVANT BUILDING CONTROL

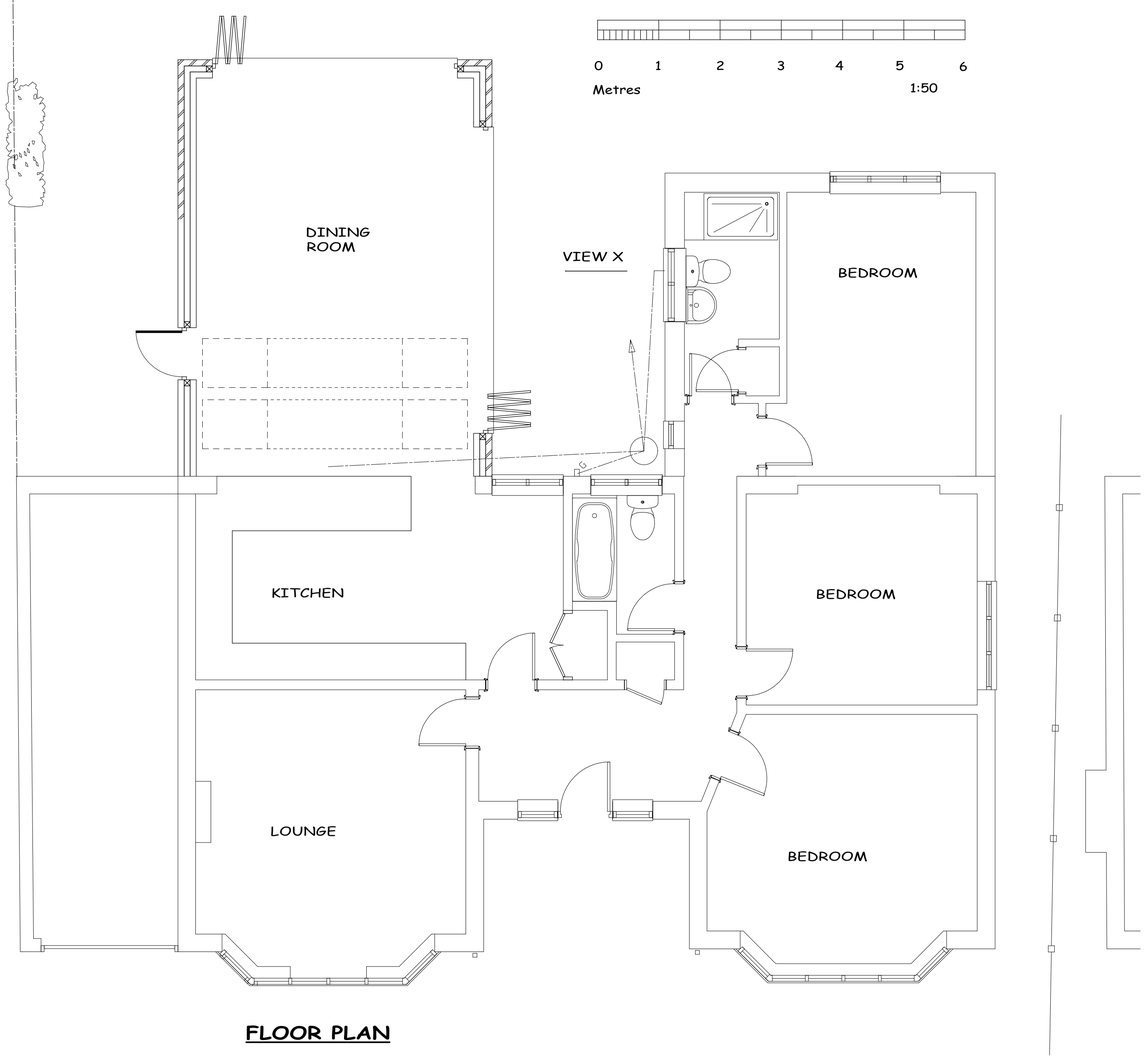

FLOOR PLAN

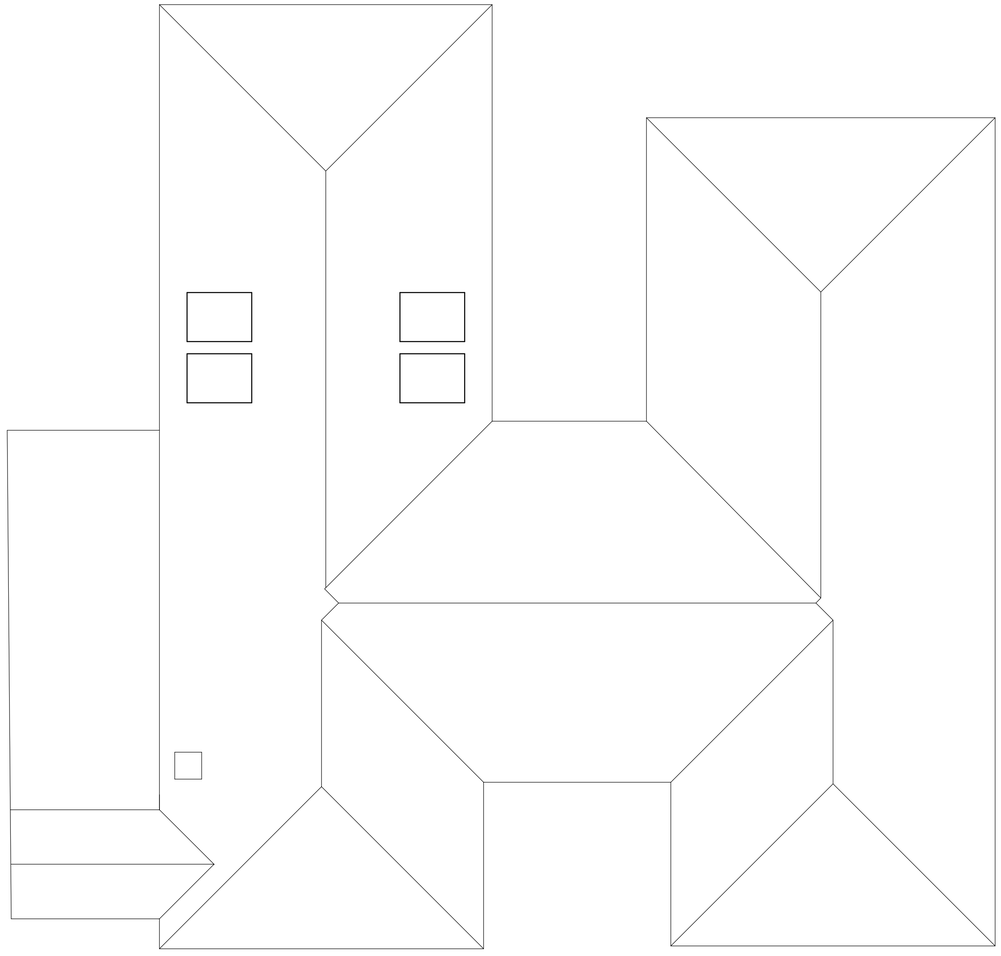

ROOF PLAN



SOUTH ELEVATION

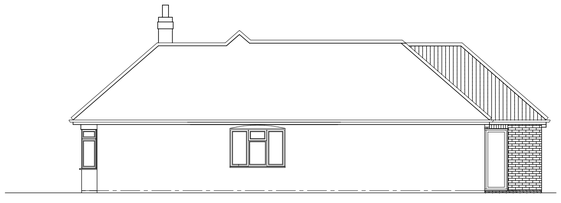

EAST ELEVATION

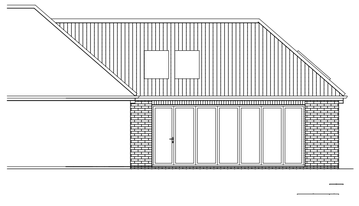

VIEW X

NOTES

1. All new brickwork to match existing.
2. New roof tiling to match existing.
3. New windows to be double glazed units.

6. This drawing is for planning purposes only.



NORTH ELEVATION

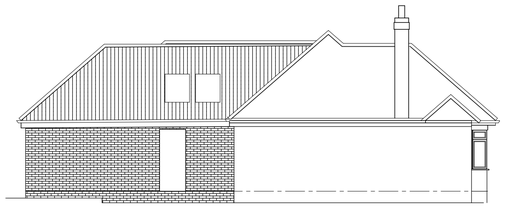

WEST ELEVATION

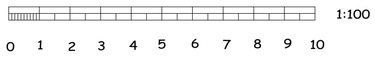

STEPHEN BROMLEY ASSOCIATES LTD
5 WEST STREET SHOREHAM BY SEA
BN43 5WF

PROPOSED SINGLE STOREY REAR EXTENSION AT 72 KINGS STONE AVENUE, STEYNING.

PROPOSED PLANS AND ELEVATIONS

SCALE: 1:50, 1:100 at A1	DATE: 22-05-2024
DRAWING No. 12174-1c	