

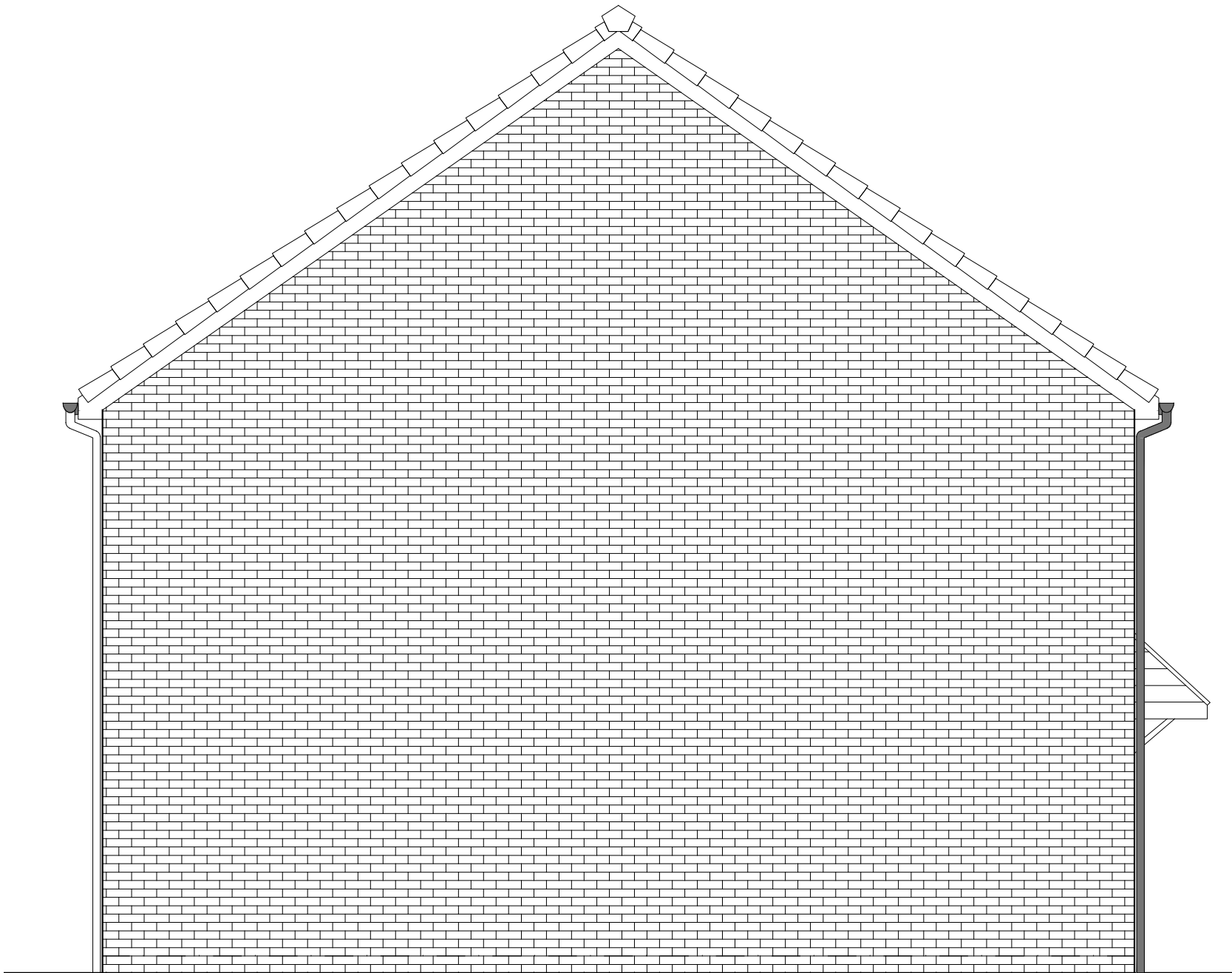

FRONT ELEVATION

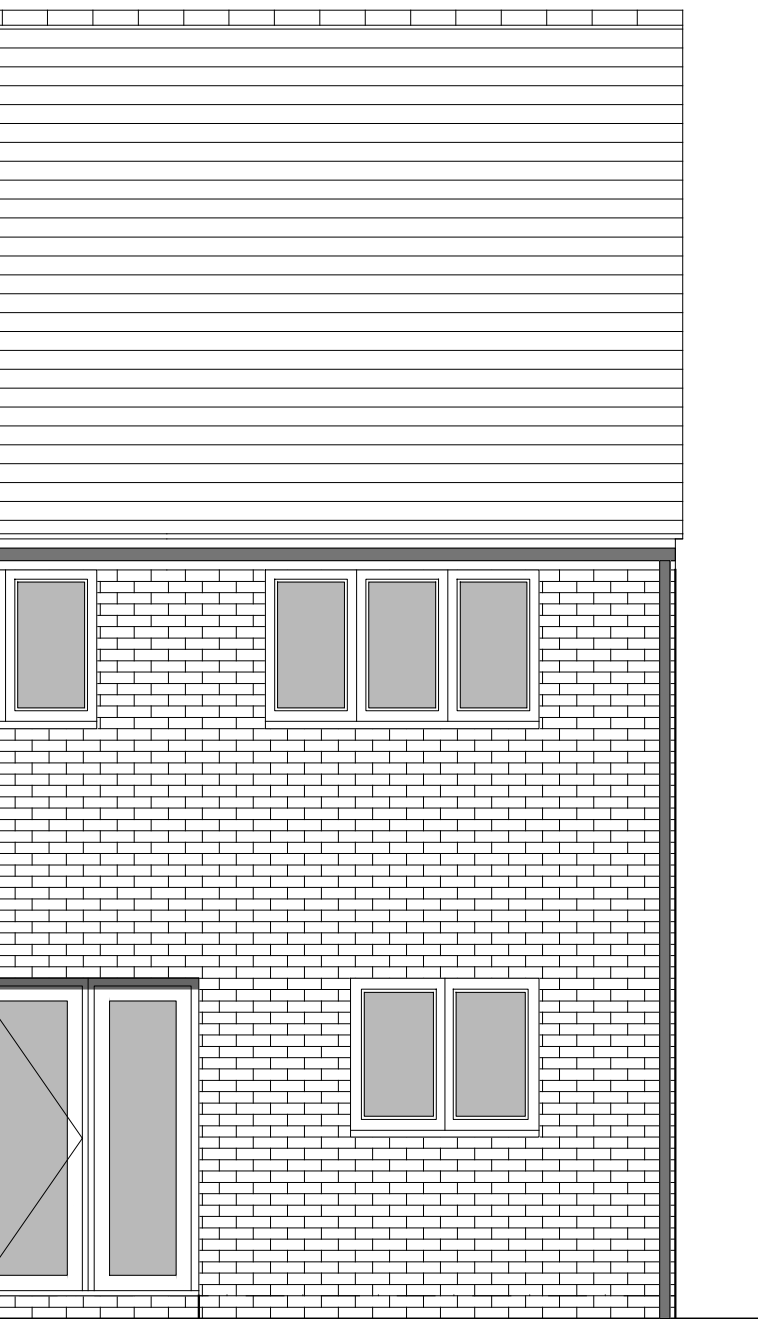

SIDE ELEVATION 1



REAR ELEVATION

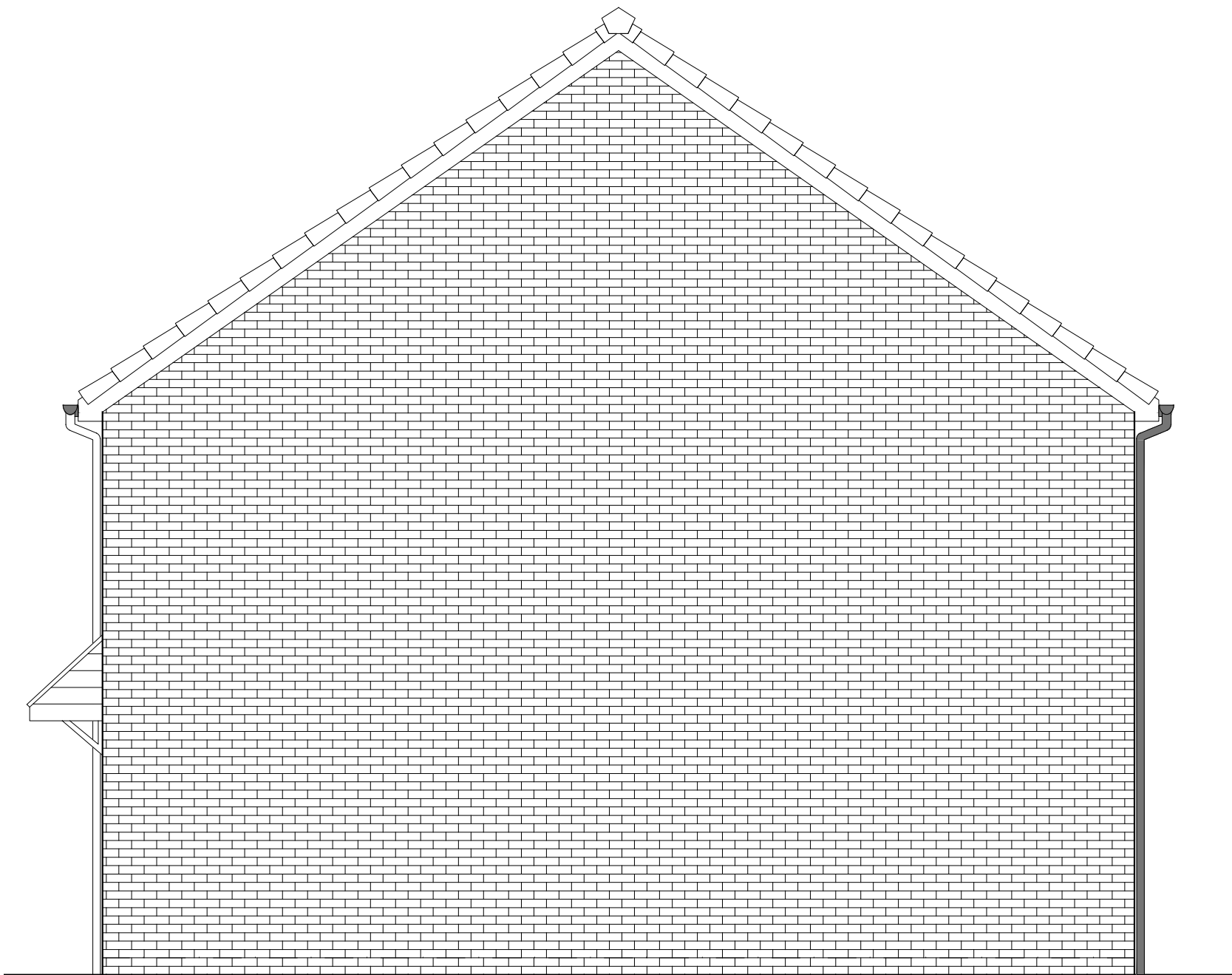

SIDE ELEVATION 2

HOUSETYPE VARIATIONS		
PLOT NUMBERS:	AS DRAWN	- 64, 68
	HANDED	- 61
MATERIALS:	WALLS	- BRICK
	WALLS (TREATMENT)	-
	FENESTRATION	- UPVC
	OBSCURE WINDOWS	- BATHROOMS
	EXTERNAL DOORS	- UPVC
	OBSCURE DOORS	-
	ROOF	- SLATE/TILE
	GUTTERING & DOWNPIPES	- UPVC
WINDOW OMISSION*:	PLOT(S)	-
AREA OF UNIT (GIA):	104.7sqm	1126sqft
B. REGS PART M:	M4(2)	
NDSS COMPLIANT:	YES	
CHARACTER AREA:	EASTERN FIELD	

Rev	Date	Amendment	Initials
<div>Project: WICKHURST GREEN, BROADBRIDGE HEATH</div> <div>Client: VISTRY (MAJOR PROJECTS)</div> <div>Drawing: PROPOSED HOUSETYPE ELEVATIONS HT - "361" VARIANT "V1"</div> <div>Drawing no: 24.1945.4401</div> <div>Scale@A1: 1:50 Date: APR 25 Drawn: JM Checked: CH</div>			
Rev: -			

finc

61-63 New London Road | Chelmsford | Essex | CM2 0ND
T: +44 (0)1245 930888
W: www.fincarchitects.com
E: company@fincarchitects.com

© Finc Architects Limited holds the copyright to all the information contained within this document and their written consent must be obtained before copying or using the data other than for the purpose it was originally supplied.
All dimensions and measurements to be checked on site.
Do not scale from this drawing. This drawing is to be printed in colour.

PLANNING ISSUE