

WICKHURST GREEN, BROADBRIDGE HEATH
PROPOSED HOUSETYPE ELEVATIONS - HT "355" VARIANT "V1"

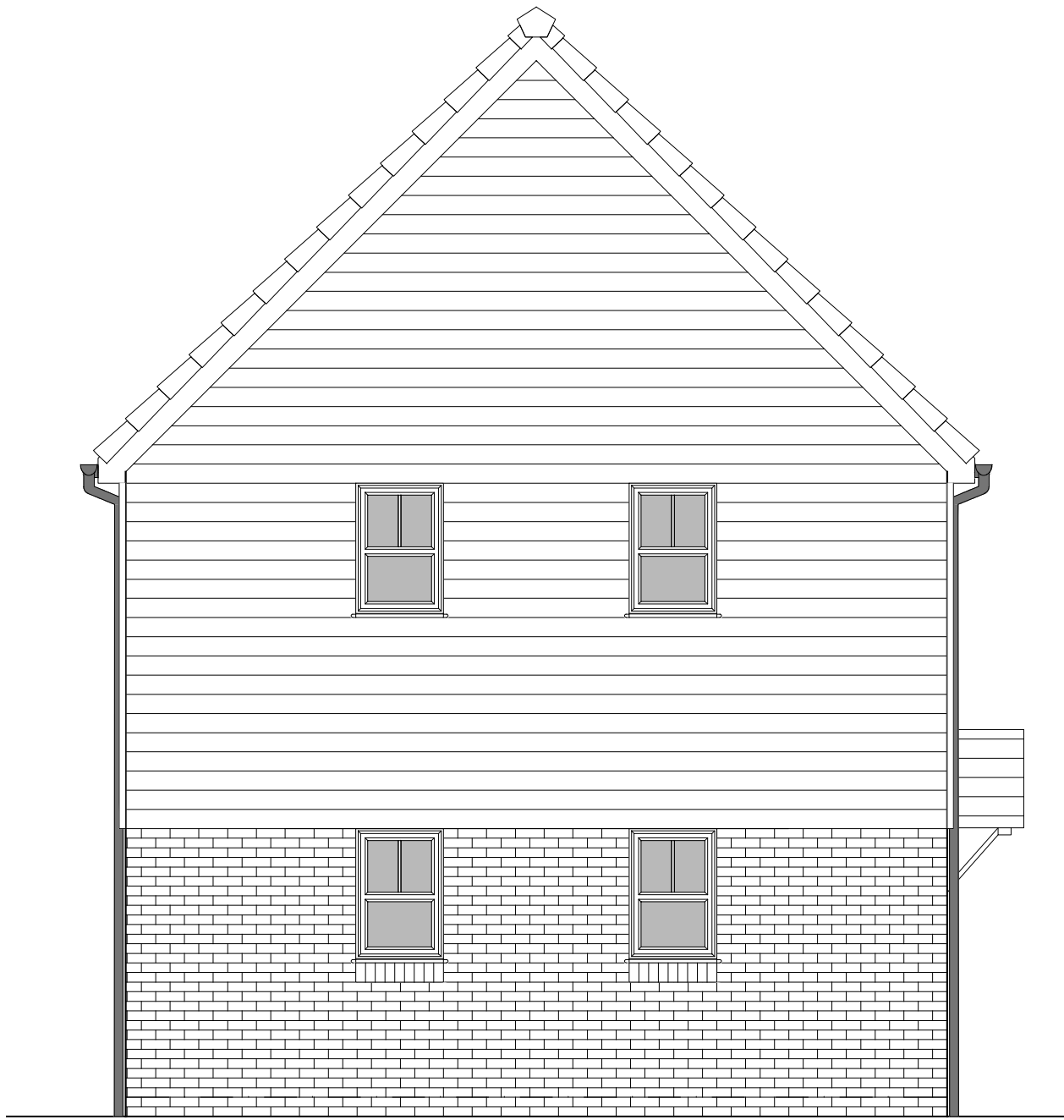

FRONT ELEVATION



SIDE ELEVATION 1



REAR ELEVATION

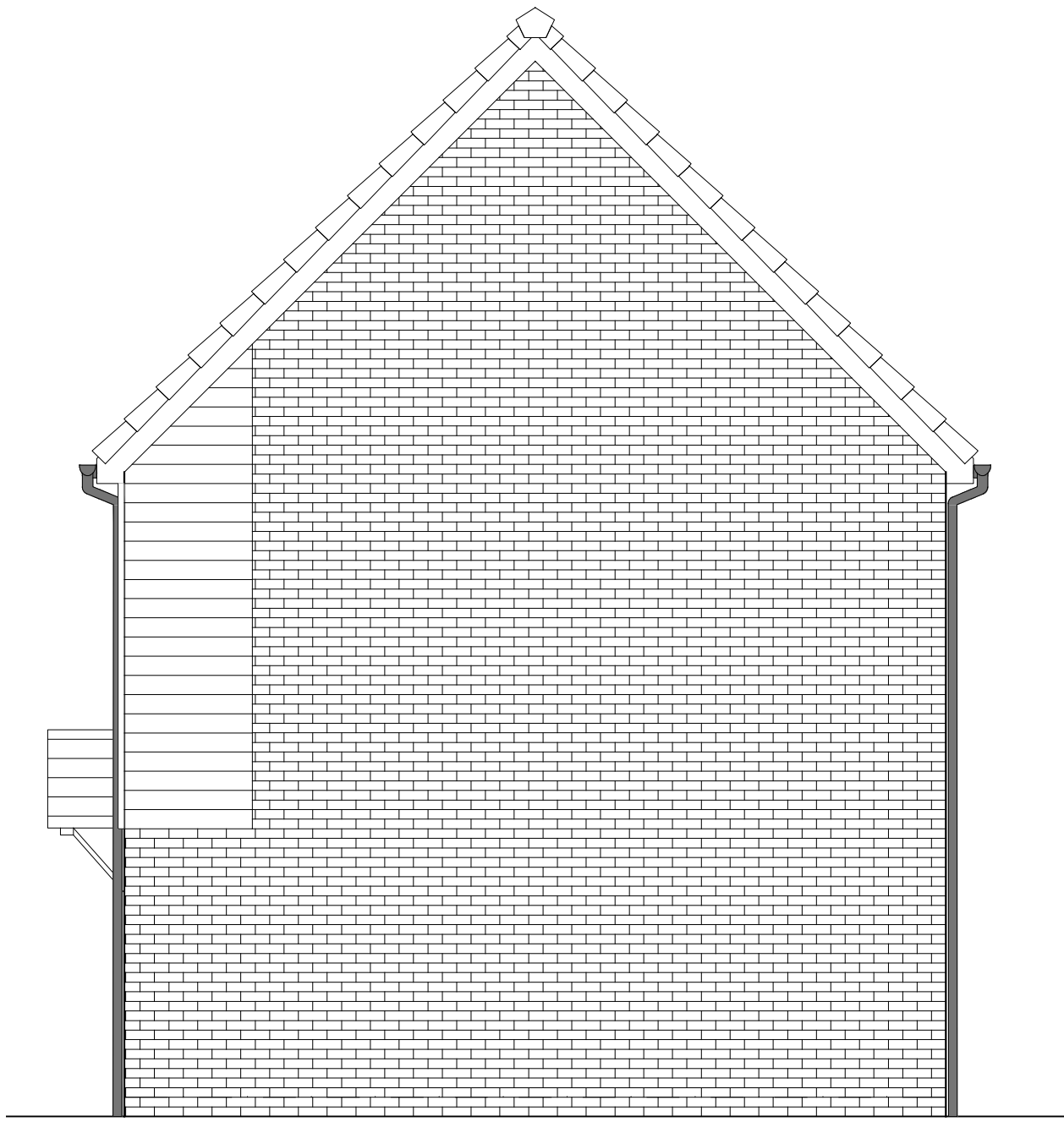

SIDE ELEVATION 2

HOUSETYPE VARIATIONS		
PLOT NUMBERS:	AS DRAWN	-
	HANDED	- 43.50
MATERIALS:	WALLS	- BRICK
	WALLS (TREATMENT)	- TIMBER
	FENESTRATION	- UPVC
	OBSCURER WINDOWS	- BATHROOMS & ENSUITES
	EXTERNAL DOORS	- UPVC
	OBSCURER DOORS	- UTILITY ROOM
	ROOF	- TILE
WINDOW OMISSION*:	GUTTERING & DOWNPIPES	- UPVC
	FASCIA & SOFFITS	- UPVC
WINDOW OMISSION*:	PLOT(S)	-
	AREA OF UNIT (GIA):	108.9sqm 1172sqft
B. REGS PART M:	M4(2)	
	NDSS COMPLIANT:	YES
CHARACTER AREA:	WESTERN GATEWAY	



Rev	Date	Amendment	Initials
Project: WICKHURST GREEN, BROADBRIDGE HEATH			
Client: VISTRY (MAJOR PROJECTS)			
Drawing: PROPOSED HOUSETYPE ELEVATIONS HT - "355" VARIANT "V1"			
Drawing no:			Rev:
24.1945.4351			-
Scale@A1:	1:50	Date:	APR 25
Drawn:	JC	Checked:	CH

finc

61-63 New London Road | Chelmsford | Essex | CM2 0ND
T: +44 (0)1245 933988
W: www.fincarchitects.com
E: company@fincarchitects.com

© Finc Architects Limited holds the copyright to all the information contained within this document and their written consent must be obtained before copying or using the data other than for the purpose it was originally supplied.
All dimensions and measurements to be checked on site.
Do not scale from this drawing. This drawing is to be printed in colour.

PLANNING ISSUE