

WICKHURST GREEN, BROADBRIDGE HEATH
PROPOSED HOUSETYPE ELEVATIONS - HT "354" VARIANT "V1"

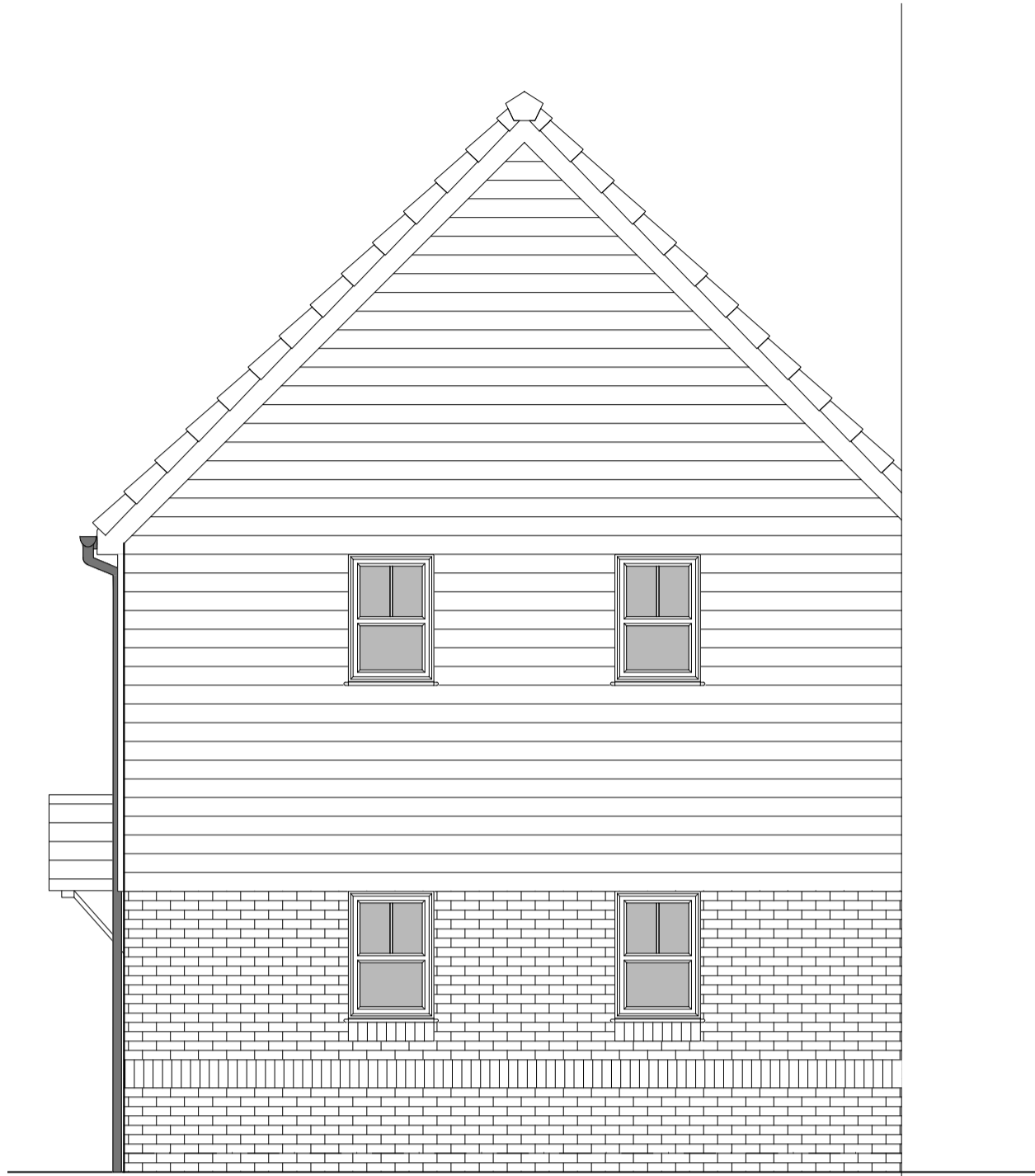

FRONT ELEVATION



SIDE ELEVATION 1

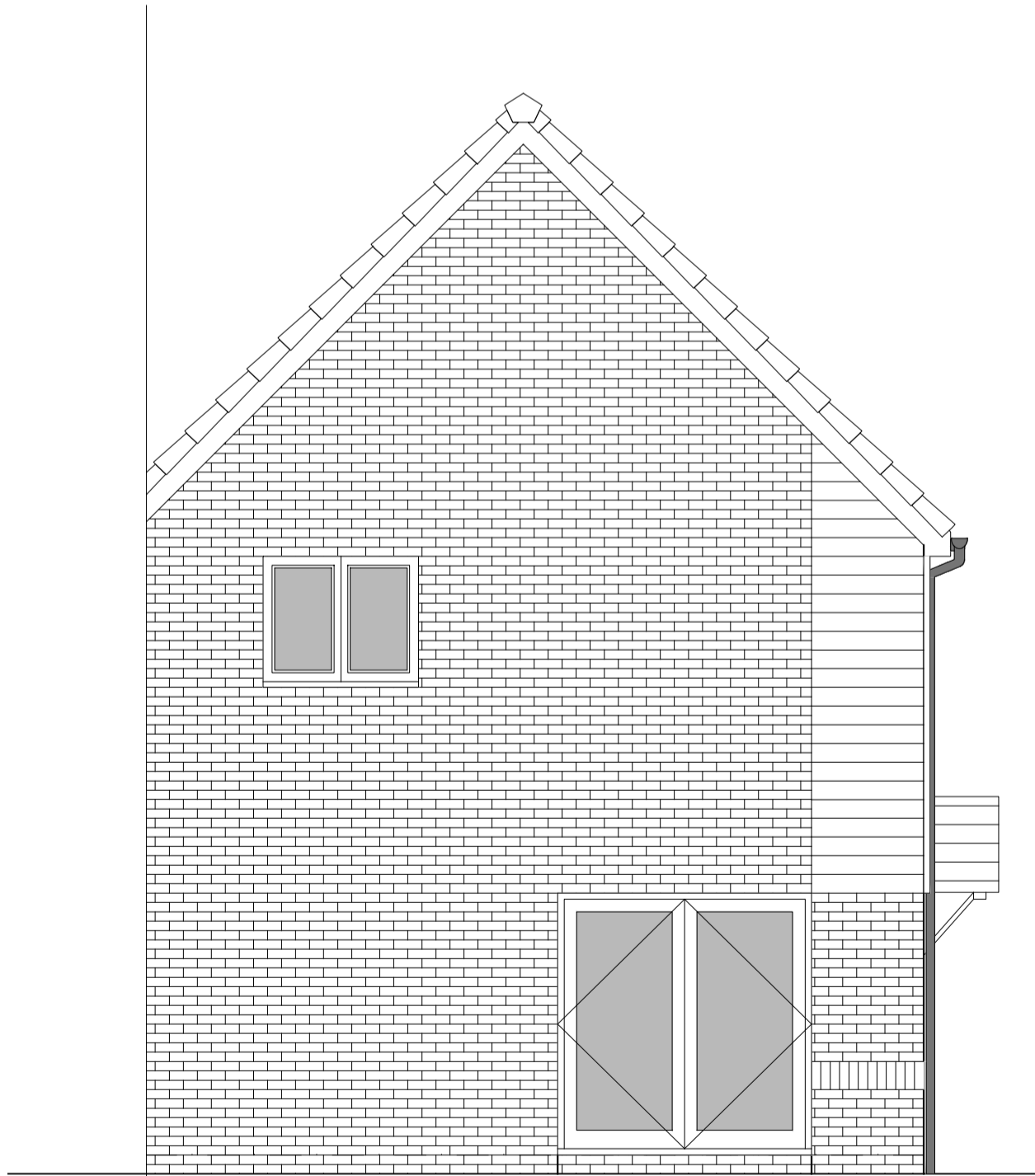

SIDE ELEVATION 2

HOUSETYPE VARIATIONS		
PLOT NUMBERS:	AS DRAWN	-
	HANDED	- 19
MATERIALS:	WALLS	- BRICK
	WALLS (TREATMENT)	- TIMBER
	FENESTRATION	- UPVC
	OBSCURE WINDOWS	- ENSUITES
	EXTERNAL DOORS	- UPVC
	OBSCURE DOORS	-
	ROOF	- TILE
	GUTTERING & DOWNPIPES	- UPVC
	FASCIA & SOFFITS	- UPVC
WINDOW OMISSION*:	PLOT(S)	-
AREA OF UNIT (GIA):	108.9sqm	1172sqft
B. REGS PART M:	M4(2)	
NDSS COMPLIANT:	YES	
CHARACTER AREA:	WESTERN GATEWAY	



Rev	Date	Amendment	Initials
Project: WICKHURST GREEN, BROADBRIDGE HEATH			
Client: VISTRY (MAJOR PROJECTS)			
Drawing: PROPOSED HOUSETYPE ELEVATIONS HT - "354" VARIANT "V1"			
Drawing no:	24.1945.4301	Rev:	-
Scale@A1:	1:50	Date:	APR 25
Drawn:	JC	Checked:	CH

finc

61-63 New London Road | Chelmsford | Essex | CM2 0ND
T: +44 (0)1245 933888
W: www.fincarchitects.com
E: company@fincarchitects.com

© Finc Architects Limited holds the copyright to all the information contained within this document and their written consent must be obtained before copying or using the data other than for the purpose it was originally supplied.
All dimensions and measurements to be checked on site.
Do not scale from this drawing. This drawing is to be printed in colour.

PLANNING ISSUE