

This Drawing is to be read  
in conjunction with dwg.  
No. 684-01 to 10 Inclusive  
At all times

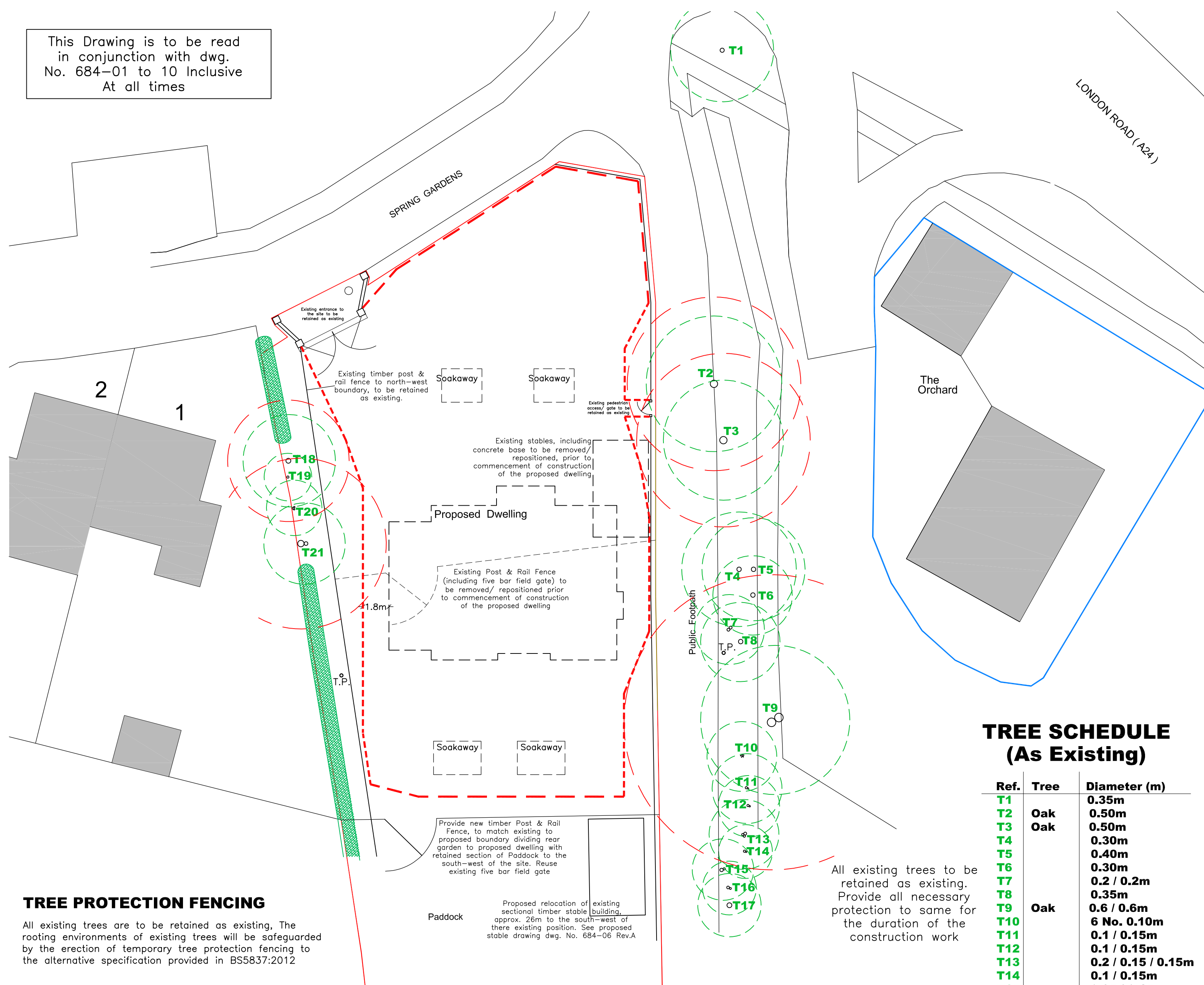

TREE SCHEDULE  
(As Existing)

Ref.	Tree	Diameter (m)
T1	Oak	0.35m
T2		0.50m
T3		0.50m
T4		0.30m
T5		0.40m
T6		0.30m
T7	Oak	0.2 / 0.2m
T8		0.35m
T9		0.6 / 0.6m
T10		6 No. 0.10m
T11		0.1 / 0.15m
T12		0.1 / 0.15m
T13	Hazel	0.2 / 0.15 / 0.15m
T14		0.1 / 0.15m
T15		0.25 / 0.15m
T16		0.2 / 0.15m
T17		0.35m
T18		0.30m
T19	Birch	0.15m
T20		0.15 / 0.1 / 0.1m
T21		0.45 / 0.20m

TREE PROTECTION FENCING

All existing trees are to be retained as existing. The rooting environments of existing trees will be safeguarded by the erection of temporary tree protection fencing to the alternative specification provided in BS5837:2012

Temporary Protective Fencing ( TPF ) to comprises 2m tall, welded mesh panels such as 'heras' panels, set within rubber feet to avoid the need for excavation within the RPAs of retained trees. Individual panels will be joined together using a minimum of two anti-tamper couplers that can only be removed from within the construction exclusion zone. Stabilising struts secured to a base plate with road pins, or to a block tray where fencing is to be erected onto existing hard surfaces, will be incorporated between every other panel.

Existing vegetation will be removed by hand to enable the location of the TPF to be accurately set out. The TPF will remain in place to serve as physical protection for retained trees for the duration of the demolition & construction activities and will only be removed immediately prior to the landscaping phase once all large plant and machinery have been removed from site.

Temporary signage will be secured to the fencing at appropriate intervals to inform site operatives of the purpose of the fencing. Signage will read 'TREE PROTECTION FENCING - KEEP OUT'

CONSTRUCTION EXCLUSION ZONES

Construction exclusion zones will be formed by the erection of the tree protection fencing to the specification set out above. Within the CEZs the following principles will be observed for the duration of the project:

- No plant or machinery will access the CEZ
- No mechanical excavation will take place
- Unplanned excavations will be limited to hand-digging
- Existing soil levels will not be altered in any way,
- No machinery or materials of any kind will be stored
- No liquids or chemicals including fuels, oils, builders' sand or concrete mix will be stored
- No fires will be permitted.

CONCLUSION

As there will be no encroachment into the RPAs of the trees to be retained, adherence to the protection measures set out above, which include correctly positioned protective fencing to the alternative specification recommended in BS 5837:2012, will prevent unacceptable damage being caused to the existing retained trees.

All existing trees to be retained as existing. Provide all necessary protection to same for the duration of the construction work

Existing Hedges predominately Hazel & Birch, maintained at an existing height of max. 4.0m above finished G.L.

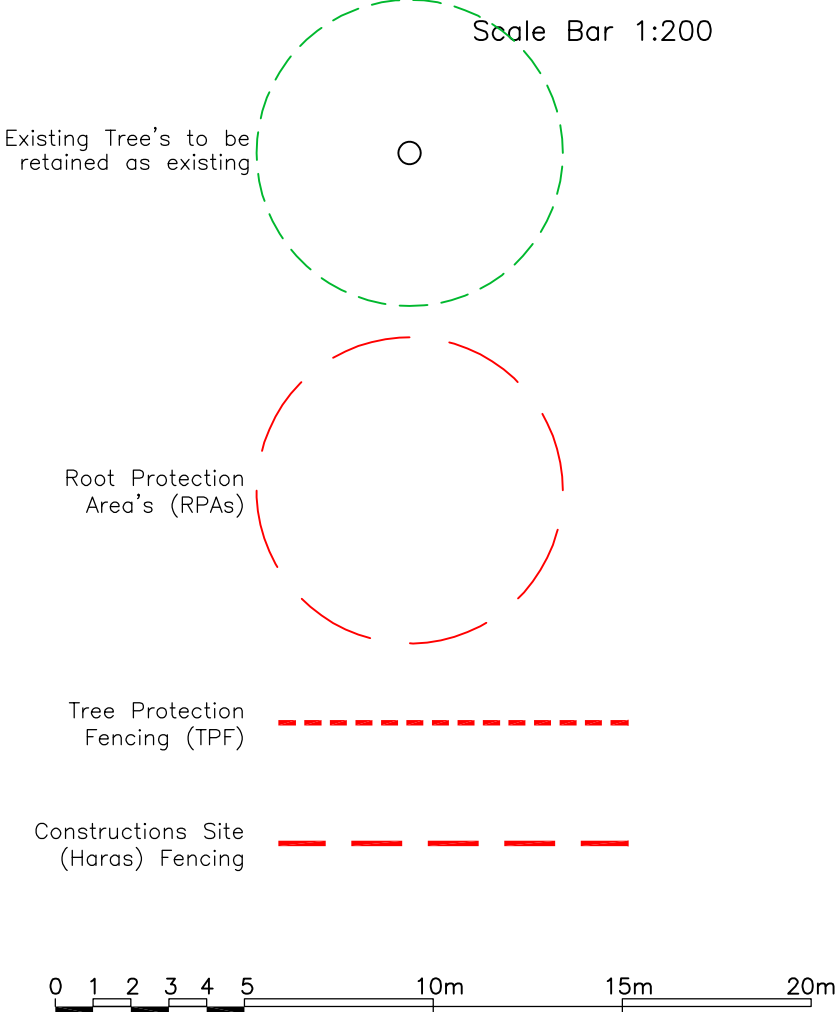

The Client is advised to ascertain and comply with his duties under the C.D.M. Regs 2015 and his obligations under the Party Wall etc. Act 1996 and Equality Act 2010 where applicable.  
Contractors must verify all dimensions on site before commencing any work.  
The copyright of this drawing is reserved.  
The drawing must not be disclosed without authority  
The drawings and drawing notes do not purport to cover each and every item required to complete the project, the notes are not a specification of works, the contractor is advised to verify the full extent of the works with the client.  
This drawing to be read in conjunction with Designers Risk Assessment

Project  
Land East of Spring Gardens  
Washington,  
W. Sx. RH20 3BP

ARBORICULTURE/  
ROOT PROTECTION PLAN  
Proposed Dwelling

Client  
Mr. & Mrs Ripley

Drawing no. 684-09 (A2) A

Scale 1 : 200 Date Nov. 2025

KG DESIGNS  
ARCHITECTURAL CONSULTANT

Longacre, Bentons Lane, Dial Post,  
Horsham, West Sussex RH13 8NW  
Tel : 01403 711666  
E-MAIL : kgd@kgdesigns.com

A	Drawing completed for Planning Submission	09/01/26
Rev.	Description	Date