

Plot 102
 Type A3
 1 Bed - 2 Person
 Private
 Area: 57.49m² (619ft²)
 (to plaster finish)
 M4(2) Compliant
 NDSS Compliant

Plot 101
 Type A1
 1 Bed - 2 Person
 Private
 Area: 50.82m² (547ft²)
 (to plaster finish)
 M4(2) Compliant
 NDSS Compliant

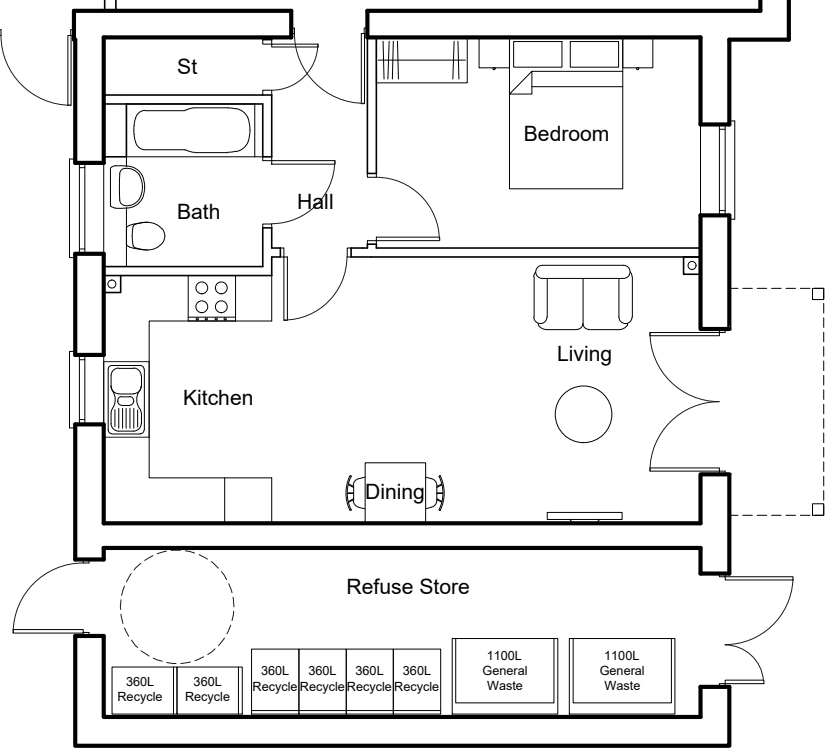

Plot 103
 Type A2
 1 Bed - 2 Person
 Private
 Area: 50.74m² (546ft²)
 (to plaster finish)
 M4(2) Compliant
 NDSS Compliant

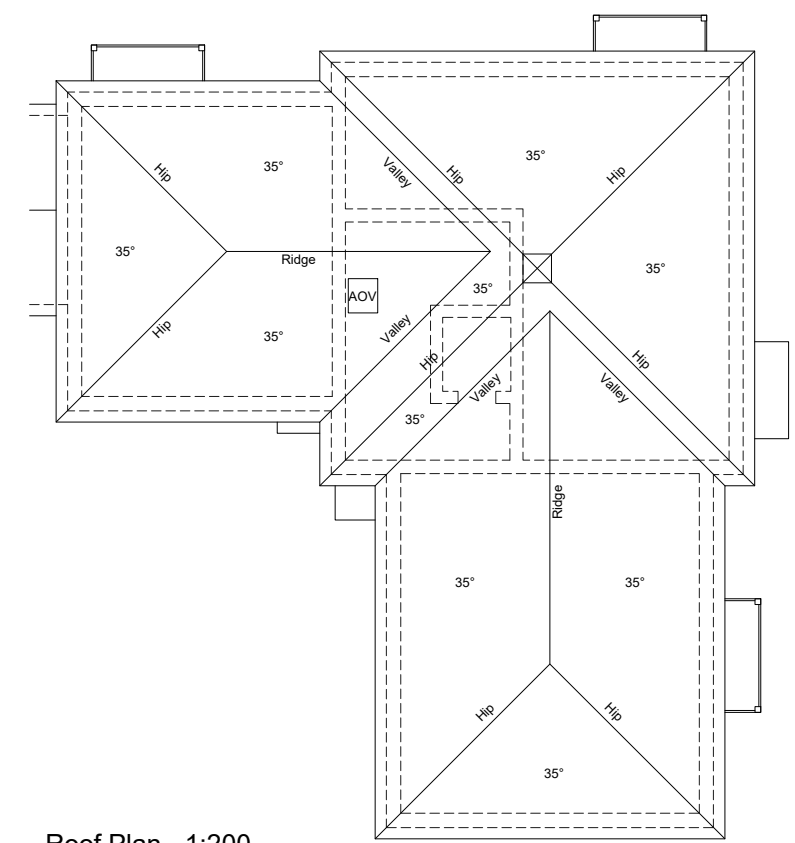

Ground Floor

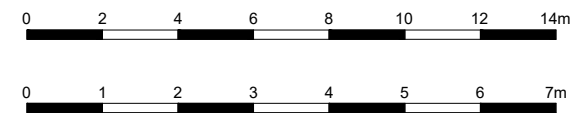

Roof Plan - 1:200



Rev. A 11.02.25 1:200 Scale bar added.

 CMYK (Planning & Design) Ltd 6 The Gavel Centre, Porters Wood St Albans, Herts. AL3 6PQ t: 01727 830123 e: email@cmykuk.net www.cmykuk.net		Job: Mercer Road, Horsham	Rev: A	
		Title: Apartments Plots 101-109 - Ground Floor Plan		
		Scale: 1:100 @A3		Date: October 2024
		Drg No: 1644 / P / 30.101		