

Ground Floor

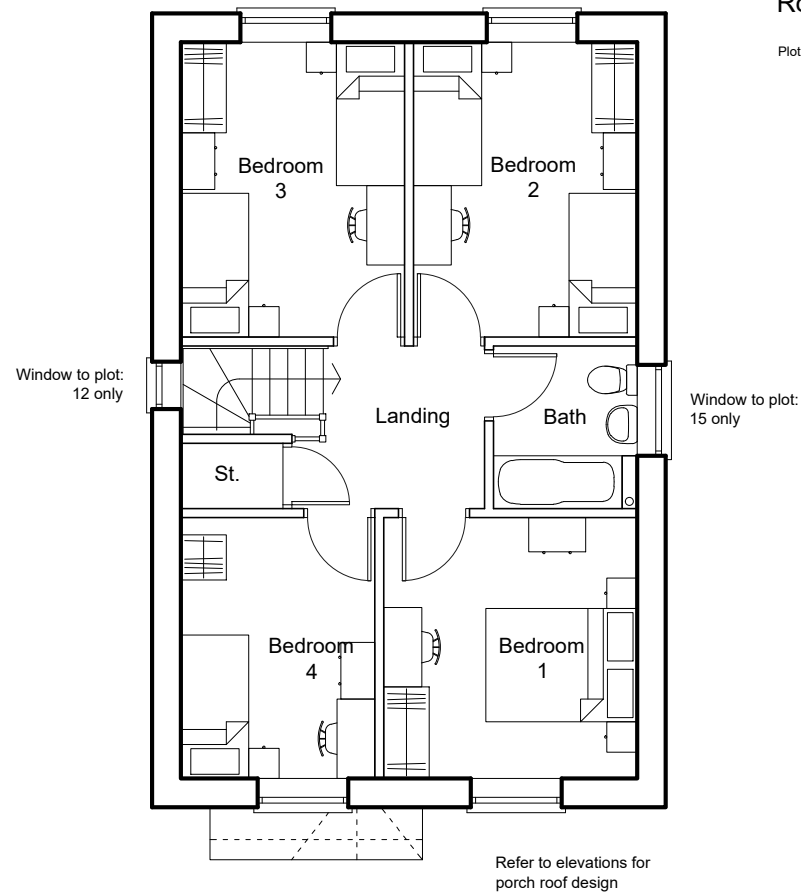

First Floor

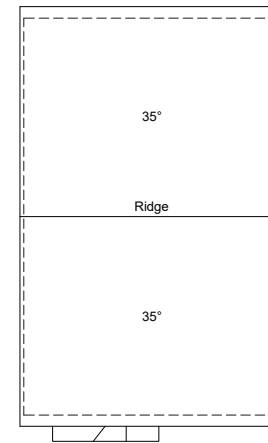

Roof Plan 1:200

Plot: 14- As drawn

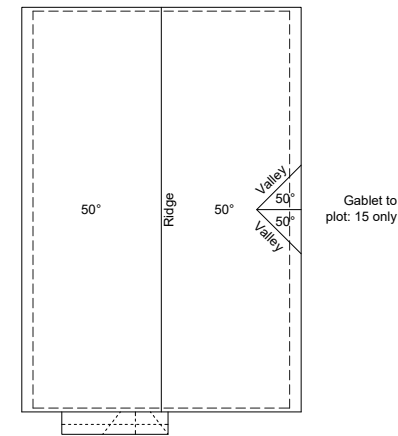

Plots: 12 & 15 - As drawn

Refer to elevations for porch roof design

Type AH3
4 Bed / 7 Person House
Affordable



M4.2 compliant
NDSS compliant

117.58 sq.m.
1265.6 sq.ft.

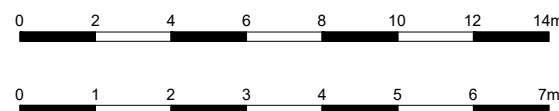
Plots: 12, 14, 15 - As drawn



Rev. A 11.02.25 1:200 Scale bar added.

 <p>CMYK (Planning & Design) Ltd 6 The Gavel Centre, Porters Wood St Albans, Herts. AL3 6PQ t: 01727 830123 e: email@cmykuk.net www.cmykuk.net</p>		Job: Mercer Road, Horsham	
		Title: Type AH3 - Floor Plans	
		Scale: 1:100 @A3	Date: October 2024
		Drg No: 1644 / P / 20.2201	Rev: A