

Ground Floor

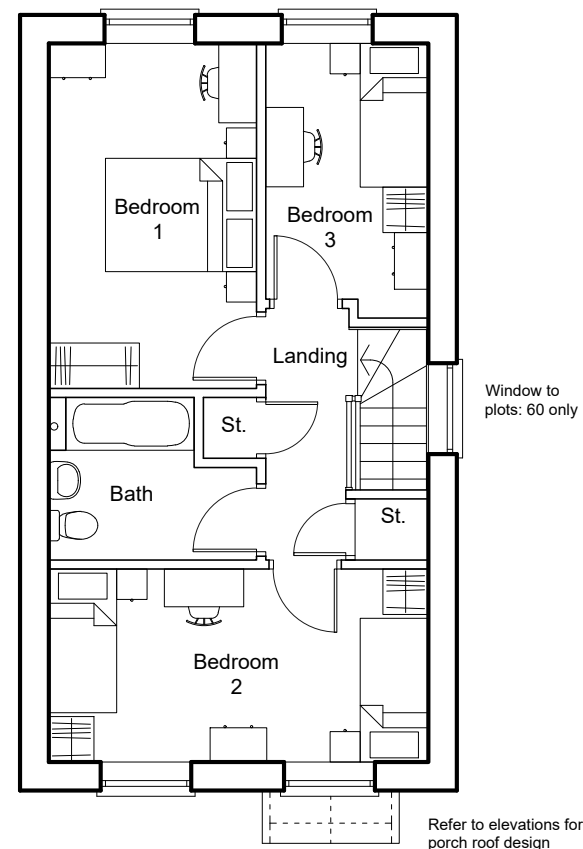

First Floor

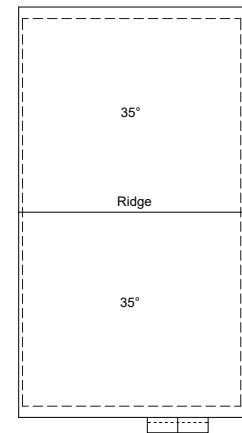

Roof Plan 1:200

Plots: 3, 4 & 5 - As Drawn
Plots: 13 & 59 - Handed

Refer to elevations for porch roof design

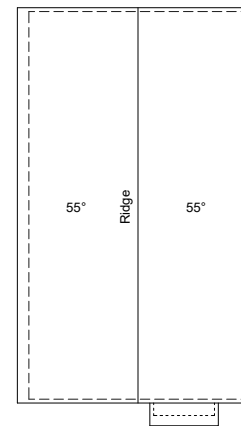

Plot: 1 - As Drawn
Plot: 60 - Handed

Refer to elevations for porch roof design

Type AH2
3 Bed / 5 Person House
Affordable



M4.2 compliant
NDSS compliant

95.39 sq.m.
1027 sq.ft.

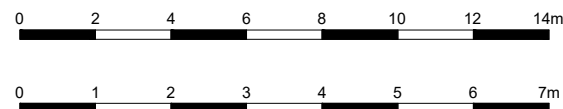
Plots: 1, 3, 4, 5 - As drawn
Plots: 13, 59, 60 - Handed



Rev. A 11.02.25 1:200 Scale bar added.

 CMYK (Planning & Design) Ltd 6 The Gavel Centre, Porters Wood St Albans, Herts. AL3 6PQ t: 01727 830123 e: email@cmykuk.net www.cmykuk.net		Job: Mercer Road, Horsham	
		Title: Type AH2 - Floor Plans	
		Scale: 1:100 @ A3	Date: October 2024
		Drg No: 1644 / P / 20.2101	Rev: A