

Ground Floor

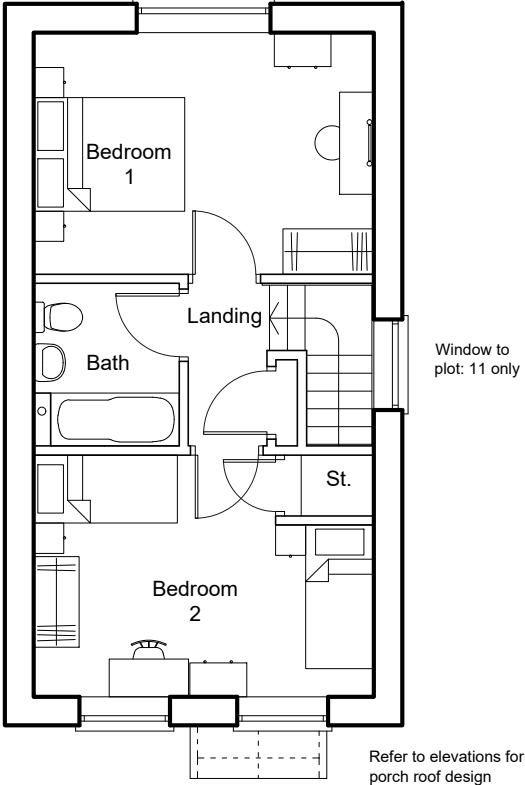

First Floor

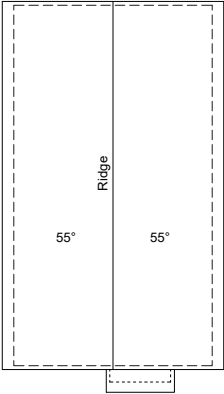
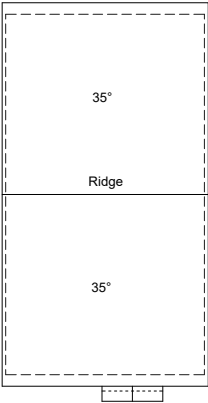

Roof Plan - 1:200

Plot: 2, 6, 7, 8, 9, 10 - As drawn

Refer to elevations for porch roof design

Plot: 11 - As drawn

Refer to elevations for porch roof design

Type AH1  
2 Bed / 4 Person House  
Affordable



M4.2 compliant  
NDSS compliant

79.03 sq.m.  
851 sq.ft.

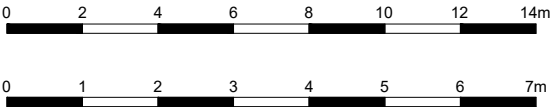
Plots: 2, 6, 7, 8, 9, 10, 11 - As drawn



Rev. A    11.02.25    1:200 Scale bar added.

 <b>CMYK (Planning &amp; Design) Ltd</b> 6 The Gavel Centre, Porters Wood St Albans, Herts. AL3 6PQ t: 01727 830123 e: email@cmykuk.net www.cmykuk.net		Job: Mercer Road, Horsham	
		Title: Type AH1 - Floor Plans	
		Scale: 1:100 @ A3	Date: October 2024
		Drg No: 1644 / P / 20.2001	Rev: A