

Ground Floor

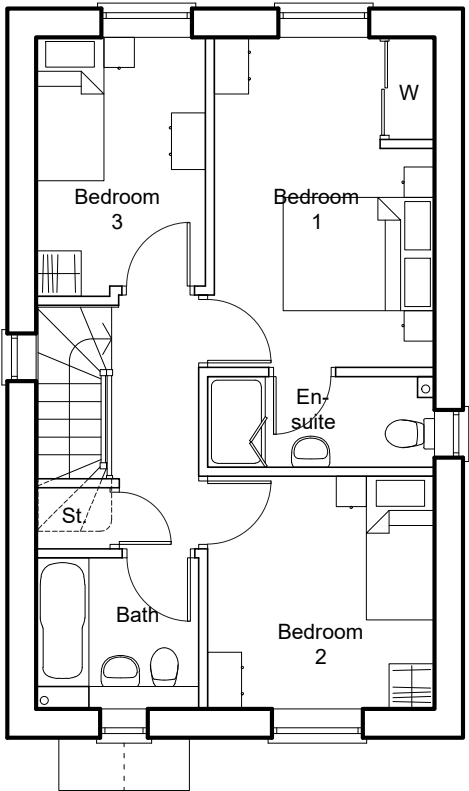

First Floor

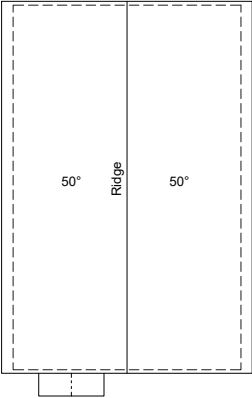
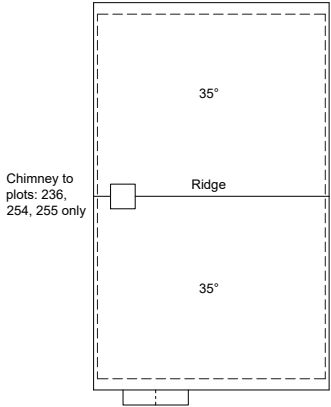

Roof Plans 1:200

Plots: 58, 61, 64, 67, 91, 254, 275, 277, - As drawn
Plots: 71, 72, 236, 255, 276, 278 - Handed
Refer to elevations for porch roof design

Plots: 57, 62, 63, 68, 256 - As drawn
Plots: 92, 237, 253 - Handed
Refer to elevations for porch roof design

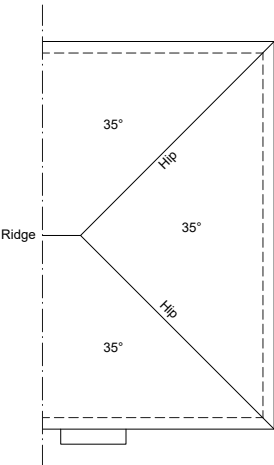

Plots: 79, 174, 213, 239, 299 - As drawn
Plots: 78, 175, 214, 238, 298 - Handed

Type H14
3 Bed House

M4.2 compliant
NDSS compliant

93.6 sq.m.
1008 sq.ft.

Plots: 57, 58, 61, 62, 63, 64, 67, 68, 79, 91, 174, 213, 239, 254, 256, 275, 277, 299 - As drawn
Plots: 71, 72, 78, 92, 175, 214, 236, 237, 238, 253, 255, 276, 278, 298 - Handed

Rev. A 11.02.25 1:200 Scale bar added.

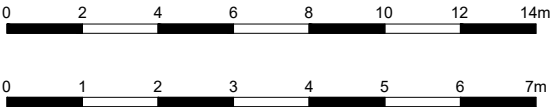

CMYK (Planning & Design) Ltd
6 The Gavel Centre, Porters Wood
St Albans, Herts. AL3 6PQ
t: 01727 830123 e: email@cmykuk.net
www.cmykuk.net

For:

Job:
Mercer Road, Horsham

Title:
Type H14 - Floor Plans

Scale: 1:100 @A3	Date: October 2024
Drg No: 1644 / P / 20.1401	
Rev: A	