

Ground Floor

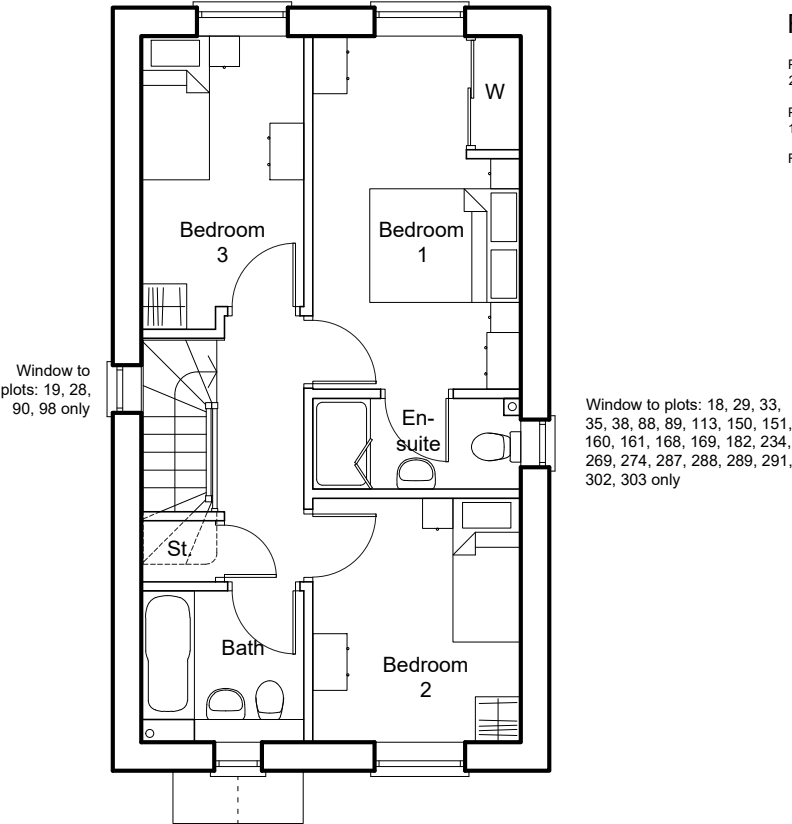

First Floor

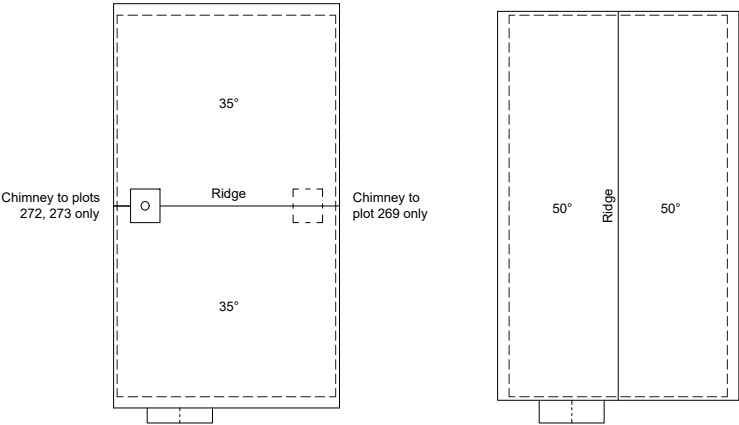

Roof Plans 1:200

Plots: 17, 37, 65, 66, 99, 183, 269, 272, 287 - As drawn

Plots: 29 33, 36, 90, 112, 169, 273, 288 - Handed

Refer to elevations for porch roof design

Plots: 16, 18, 28, 35, 88, 168, 182, 233, 270, 271 - As drawn

Plots: 19, 30, 32, 38, 89, 98, 113, 234, 235, 274, 289, 291 - Handed

Refer to elevations for porch roof design

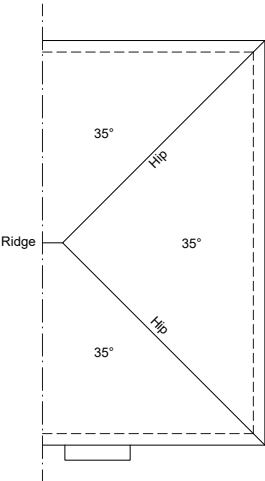

Plots: 150, 160, 302 - As drawn

Plots: 151, 161, 303 - Handed

## Type H13 3 Bed House



M4.2 compliant  
NDSS compliant

93.7 sq.m.  
1009 sq.ft.

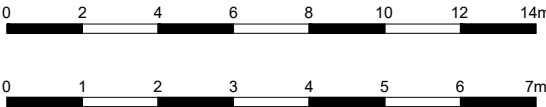
Plots: 16, 17, 18, 28, 35, 37, 65, 66, 88, 99, 150, 160, 168, 182, 183, 233, 269, 270, 271, 272, 287, 302 - As drawn  
Plots: 19, 29, 30, 32, 33, 36, 38, 89, 90, 98, 112, 113, 151, 161, 169, 234, 235, 273, 274, 288, 289, 291, 303 - Handed



Rev. A 11.02.25 1:200 Scale bar added.

 <b>CMYK (Planning &amp; Design) Ltd</b> 6 The Gavel Centre, Porters Wood St Albans, Herts. AL3 6PQ  t: 01727 830123 e: email@cmykuk.net www.cmykuk.net		Job: Mercer Road, Horsham		Rev: A
		Title: Type H13 - Floor Plans		
		Scale: 1:100 @A3	Date: October 2024	
		Drg No: 1644 / P / 20.1301		