

Ground Floor

Type H5  
3 Bed House

M4.2 compliant  
NDSS compliant

102.22 sq.m.  
1100 sq.ft.

Plots: 97, 114, 115, 146, 159, 166, 181, 194, 232, 251, 267, 268, 304 - As drawn  
Plots: 31, 74, 93, 94, 100, 111, 145, 152, 165, 170, 177, 215, 225, 244, 280, 290, 292 - Handed

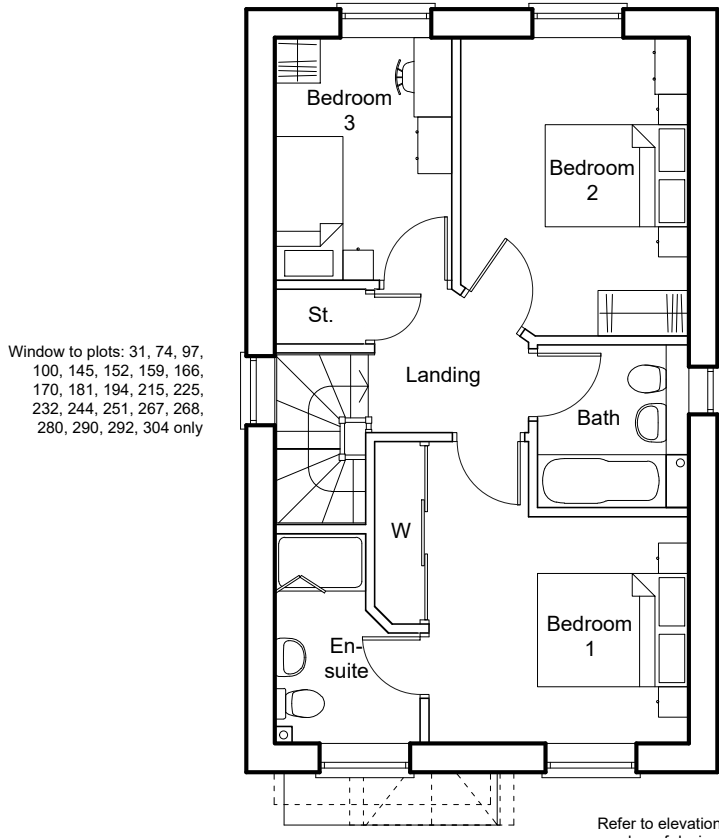

First Floor

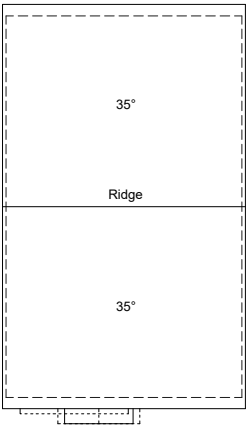

Roof Plans 1:200

Plot: 181- As drawn  
Plots: 111, 170 - Handed  
Refer to elevations for porch roof design

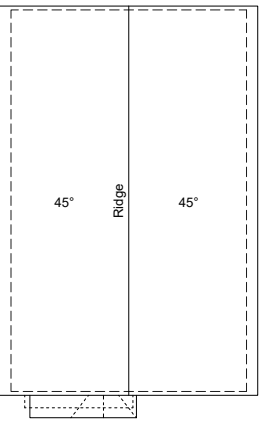

Plots: 97, 114, 115, 146, 166, 194, 268 - As drawn  
Plots: 93, 94, 100, 145, 165, 177, 280, 292 - Handed  
Refer to elevations for porch roof design

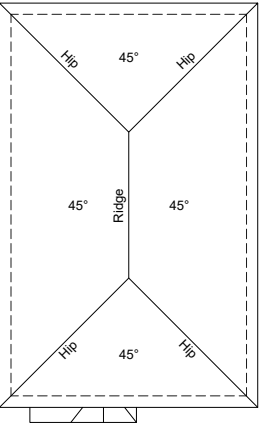

Plots: 159, 232, 251, 267, 304 - As drawn  
Plots: 31, 74, 152, 215, 225, 244, 290 - Handed

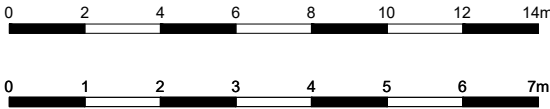

Rev. A 11.02.25 1:200 Scale bar added.

**CMYK (Planning & Design) Ltd**  
6 The Gavel Centre, Porters Wood  
St Albans, Herts. AL3 6PQ  
t: 01727 830123 e: email@cmykuk.net  
www.cmykuk.net

For:

Job:  
Mercer Road, Horsham

Title:  
Type H5 - Floor Plans

Scale:  
1:100 @A3

Date:  
October 2024

Drg No:  
1644 / P / 20.501

Rev:  
A