



## **ARBORICULTURAL SURVEY**

**The Hyde  
Rusper Road  
Ifield  
Crawley**

**Document date: 17<sup>th</sup> June 2025**

**Document ref: PJC/6877/25-01 Rev -**

**Sussex Office**  
Rocks Yard, Victoria Road  
Herstmonceux, East Sussex.  
BN27 4TQ.

**PJC Consultancy Ltd**  
[www.pjcconsultancy.com](http://www.pjcconsultancy.com)  
[contact@pjcconsultancy.com](mailto:contact@pjcconsultancy.com)  
01233 225365 - 01323 832120

**Kent Office**  
Unit 1, Hanover Mill  
Mersham, Kent.  
TN25 6NU.

**This report has been prepared by**

**PJC Consultancy Ltd**

**on behalf of**

**JJJV Limited**

---

**Document author**

---

**Nick Betts HND For M.Arbor.A**

Nick has attained an HND in forestry management and is a professional member of the Arboricultural Association. He has worked in the arboricultural and forestry industries for 25 years. He started his career as a forestry worker before qualifying as a tree surgeon, working in both the private and commercial sectors. He has been a practising consultant since 2004. He is a LANTRA accredited professional tree inspector.

---

**Checked by**

---

**Peter Davies FdSc Arboriculture M.Arbor.A**

Peter has a Foundation Degree in Arboriculture from the University of Brighton and is a professional member of the Arboricultural Association. He has over 15 years' experience in the arboricultural industry, originally working as a groundsman and feller, and progressing into consultancy. He is a LANTRA accredited professional tree inspector.

---

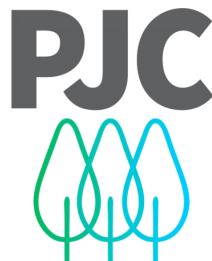

arboriculture . ecology . landscape



## CONTENTS

<b>1</b>	<b>INTRODUCTION .....</b>	<b>4</b>
1.1	Instruction .....	4
1.2	Survey objectives .....	4
1.3	Contents of report .....	4
1.4	Documents and information provided.....	4
<b>2</b>	<b>SURVEY METHODOLOGY .....</b>	<b>5</b>
2.1	Tree survey information.....	5
2.2	Tree categorisation .....	5
2.3	Root protection areas .....	6
2.4	Limitations of survey.....	7
<b>3</b>	<b>SITE VISIT AND SURVEY FINDINGS.....</b>	<b>8</b>
3.1	Site visit.....	8
3.2	Site layout.....	8
3.3	Statutory tree protection.....	8
3.4	Findings.....	8
	Appendix 1: Tree Constraints Plan .....	9
	Appendix 2: Tree Survey Schedule .....	10
	Appendix 3: Cascade Chart for Tree Quality Assessment .....	11



## **1 INTRODUCTION**

### **1.1 Instruction**

1.1.1 PJC Consultancy has been instructed by JJJV Ltd to provide an initial arboricultural survey of The Hyde, Rusper Road, Ifield, Crawley. The survey is to be undertaken in accordance with BS5837: 2012 'Trees in relation to design, demolition and construction – Recommendations' and the planning policies of Crawley Borough Council.

### **1.2 Survey objectives**

1.2.1 This survey has been undertaken with the following objectives:

- To survey all trees within and adjacent to the site with trunk diameters of 75mm or more at a height of 1.5m.
- To assess the quality and value of the existing tree stock in terms of arboricultural, landscape, historical/conservation, or public amenity value.
- To provide information relating to planning constraints that may restrict works to trees at the site.
- To provide an assessment of the material constraints posed by the existing tree stock on potential future developments at the site.
- To aid the design process, ensuring prospective developments integrate appropriately with the existing tree stock, to maximise the potential of the proposed development site.

### **1.3 Contents of report**

1.3.1 This report includes the following:

- A summary of the existing tree stock and notable arboricultural features.
- Tree constraints plan in accordance with BS5837: 2012.
- Tree survey schedule containing the relevant measurements and information for each tree or tree group as required in BS5837: 2012.

### **1.4 Documents and information provided**

1.4.1 The following documents were used to aid the preparation of this report:

- Topographical Survey ref: Boundaries Partnering



## **2 SURVEY METHODOLOGY**

### **2.1 Tree survey information**

2.1.1 The following information was recorded in the tree survey schedule for each individual tree (average dimensions are recorded for groups):

- Tree reference number. (T=tree, G=group, H=hedgerow, W=woodland block). Tree numbers suffixed with PA on the tree constraints plan indicate that the tree position is approximate.
- Species (common and scientific name).
- Overall tree height (m).
- Stem diameter (mm) per stem or average diameter for multi-stemmed trees with six or more stems.
- Branch spread (m) measured to the four cardinal points.
- Existing height (m) above ground level of lowest significant branch and direction of growth (for individual trees only).
- Existing height (m) above ground level of canopy.
- Age class (young, semi mature, early mature, mature, over mature or veteran).
- Physiological condition (good, fair, poor).
- Structural condition (good, fair, poor).
- Comments (general description of tree(s) including any notable features).
- Preliminary management recommendations (prescriptions for tree management processes based on the current land use and not related to the prospective development).
- Tree categorisation (see below).
- Root protection area (m<sup>2</sup>).
- Root protection radius (m).

### **2.2 Tree categorisation**

2.2.1 The condition and value of each tree was evaluated based on the current land use. Each tree or tree group has been awarded either category A, B, C or U and a subcategory of either 1,2 or 3 or a combination of the subcategories.

2.2.2 Tree categorisation summary:

- A – Trees of good condition and high arboricultural, landscape or conservation value. Must have a potential life span in excess of forty years.
- B – Trees of moderate condition, with minor defects or sub-optimal form but are still of modest arboricultural, landscape or conservation value. Must have a potential life span in excess of twenty years.
- C – Unremarkable trees of poor condition or form with limited arboricultural, landscape or conservation value, or trees with a stem diameter under 150mm. Must have a potential life span in excess of ten years.
- U – Trees of such impaired condition that they cannot realistically be retained as living trees in the context of the current land use for more than ten years. These trees do not



need to be removed if they are not dangerous and do not conflict with the proposed development, but should not be considered a constraint to development.

2.2.3 Tree sub categorisation summary:

- 1 – Trees have mainly arboricultural value, e.g. trees of good condition, form and vitality or rare tree species.
- 2 – Trees have mainly landscape value, e.g. trees of landscape prominence, that serve to screen unsightly views or that are required for privacy. Also trees present in groups that attain higher collective rating that they would as individuals.
- 3 – Trees with mainly cultural value including conservation, e.g. commemorative trees, trees of historical significance or veteran trees.

2.2.4 Each tree can only be categorised as A, B or C but may comply with more than one subcategory. A cascade chart further explaining how tree categorisation is decided is included in Appendix 3.

**2.3 Root protection areas**

2.3.1 A root protection area represents a calculation of the minimum volume of rooting medium required to support a tree. It is a standardised calculation based on the stem diameter(s) measured at 1.5m and is not necessarily representative of the actual root spread or total rooting area of a tree. The formulas used to calculate root protection areas are shown below:

*Table 1: Root protection area formulas*

Number of stems	Root protection area formula
Single stemmed trees	$\frac{(\text{stem diameter (mm)} \times 12)^2 \times \pi}{1000}$
Trees with two to five stems	$\sqrt{(\text{stem diameter } 1)^2 + (\text{stem diameter } 2)^2 \dots + (\text{stem diameter } 5)^2}$
Trees with more than five stems	$\sqrt{(\text{mean stem diameter})^2 \times \text{number of stems}}$

2.3.2 The root protection areas are plotted onto the tree constraints plan in Appendix 1 and are recorded in the tree survey schedule in Appendix 2. These are represented as a circle on the plan (unless significant rooting constraints are present), and are colour coded depending on the category the tree has been awarded. Where existing site conditions/features are present that are deemed likely to have affected the root morphology, the root protection areas have been represented as a polygon of equivalent area.

2.3.3 The proposed layout should avoid level changes or the placement of new buildings and areas of hard standing within the root protection areas of retained trees. In certain situations, engineered solutions are available to allow construction within the root protection areas however further input from an arboriculturist should be sought regarding their site-specific viability before these methods are relied upon.

2.3.4 The disturbance of a tree’s root system can result in crown dieback and even death of the tree. Roots are used to support the tree structurally as well as the absorption of moisture and nutrients from the soil. They also act as storage and transport for water and nutrients.



- 2.3.5 Direct damage such as root severance can lead to ill health, as can compaction of the soil by construction traffic, heavy plant and storage of materials. Changing the nature of the surface above the growing medium, (i.e. from porous to non-porous), can alter the resources available to the tree, which in turn can lead to its decline.
- 2.3.6 The majority of root growth is usually found within the top 600mm of soil. As such, even a shallow disturbance within a root protection area can potentially have a significant impact on the tree.
- 2.3.7 The root protection areas must be left free from excavation and disturbance and protected from compaction or contamination during any proposed works. Any construction works within a root protection area required for the proposed development must be justifiable within an arboricultural impact assessment.

## **2.4 Limitations of survey**

- 2.4.1 The survey methodology was restricted to a visual tree assessment from ground level. No tree climbing or invasive ground investigation was carried out for this report. Where existing site constraints are present such as ivy covered trees, a very dense under-storey, or where trees are located on third party land to which access was not granted, tree dimensions were estimated by eye as accurately as possible.
- 2.4.2 This survey represents a preliminary overview of the condition and value of trees at the site. It is not a detailed assessment of any individual tree and although preliminary management recommendations are included, this report will not be sufficient to be used as a detailed condition and safety survey.
- 2.4.3 The information and measurements in this report are representative of the date of the site visit. The tree survey data will need to be updated to reflect tree growth and changes in the condition of the trees after prolonged periods.



### 3 SITE VISIT AND SURVEY FINDINGS

#### 3.1 Site visit

3.1.1 A site visit was carried out on 12<sup>th</sup> June 2025. The weather conditions at the time were dry and bright. The visibility was adequate for visual tree inspection from ground level. Deciduous trees were in leaf.

#### 3.2 Site layout

3.2.1 The site is on the eastern side of Rusper Road, to the west of Crawley town centre. Residential properties are located to the south and east, with Ifield golf and country club to the west and north. The site itself consists of the existing property set within mature gardens with tree groups on the northern, eastern and southern boundaries. A wooded belt is located to the south.

#### 3.3 Statutory tree protection

3.3.1 Horsham District Council's online mapping tool was used on the date of this report to check whether there are any tree preservation orders (TPOs) within the site. One group TPO was found to protect the tree belt on the southeastern boundary entitled TPO/0046.

3.3.2 The site is not in a Conservation Area.

#### 3.4 Findings

3.4.1 A total of 35 individual trees, 5 tree groups and 1 woodland were surveyed. Their locations are shown on the tree constraints plan at Appendix 1 and details and measurements are shown in the tree survey schedule at Appendix 2.

3.4.2 A summary of their British Standard categorisation is shown at Table 2 below.

Table 2: Tree categorisation summary

Tree category	Individual tree	Tree group	Woodland
A	-	-	-
B	26	2	1
C	7	3	-
U	2	-	-
<b>Total</b>	35	5	1



## Appendix 1: Tree Constraints Plan

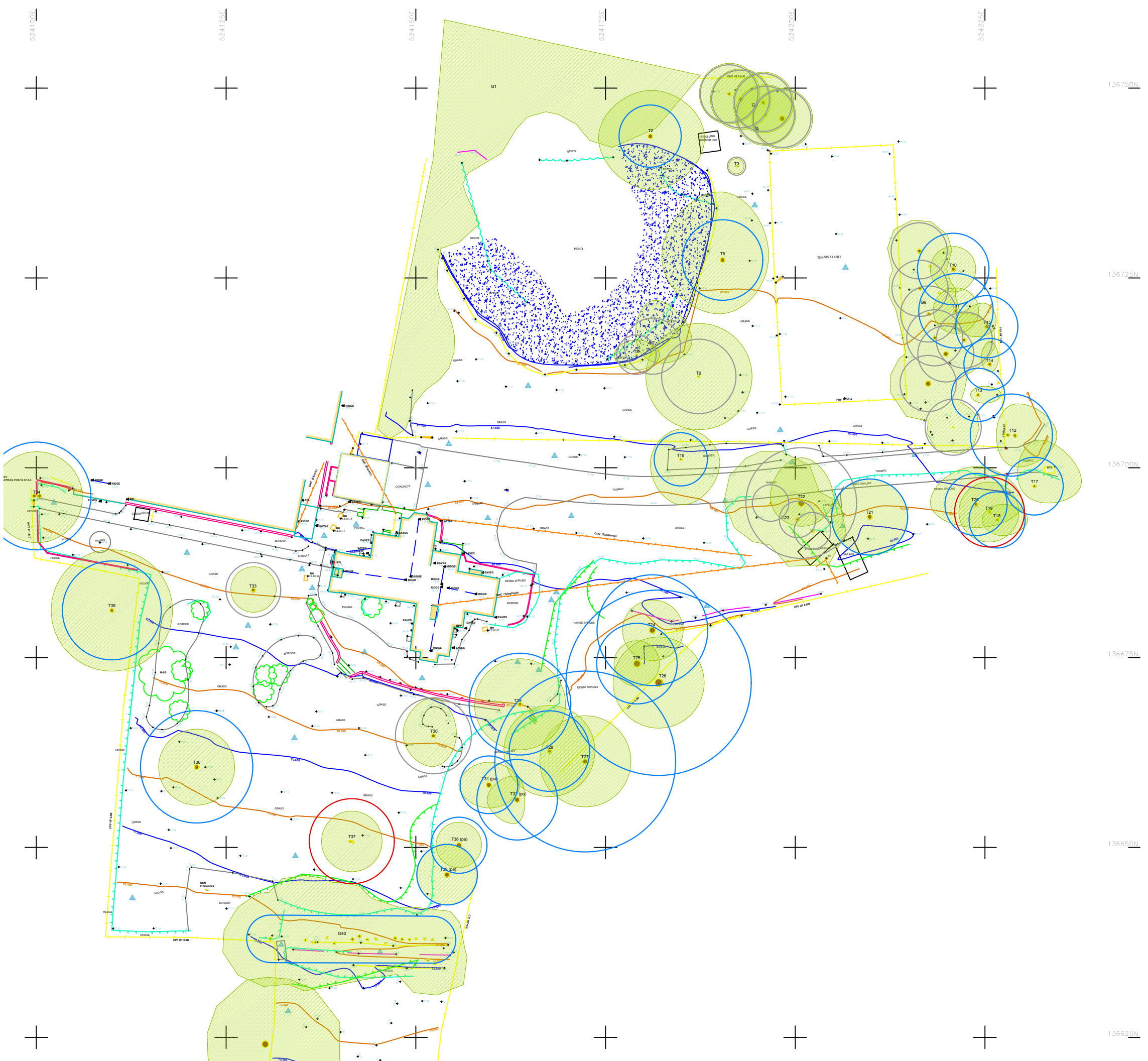

- Key:**
- Root protection area for category A\* tree
  - Root protection area for category B\* tree
  - Root protection area for category C\* tree
  - Root protection area for category U\* tree
  - Tree canopy

\* Tree categorised in accordance with BS 5837:2012 'Trees in relation to design, demolition and construction - Recommendations'.

Tree survey schedule contained within the arboricultural report ref. PJC/6877/25-01 contains further information for each tree.

This drawing should be viewed in colour.

Tree numbers suffixed with PA indicate the tree position is approximate.

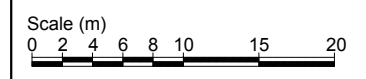

Drawing no: PJC/6877/25/A Rev: - Sheet number: 1 of 2

**Client and site:**  
 JJJV Limited  
 The Hyde  
 Rusper Road  
 Rusper  
 Crawley

**Drawing title:** Tree Constraints Plan

**Date drawn:** 17/06/2025

**Scale:** 1:500 at A3

**Drawn by:** NB **Checked by:** PD

**PJC Consultancy**  
 Rocks Yard, Victoria Road,  
 Herstmonceux, Hailsham, East  
 Sussex, BN27 4TQ.  
 t: 01323 832120  
 e: contact@pjconsultancy.com  
 w: www.pjconsultancy.com





## Appendix 2: Tree Survey Schedule

**Site:** The Hyde, Rusper Road, Ifield, Crawley

## Tree Survey Schedule



**Survey date:** 12/06/2025

**Surveyor:** Nick Betts

Tree ref.	Species	Height (m)	Stem diameter (mm)	Branch spread (m)	Crown clearance (m)	Age class	Physiological condition	Structural condition	Comments	Preliminary management recommendation	Category grading	Root Protection Area (m <sup>2</sup> )	Root Protection Radius (m)
G1	Mixed laurel and conifer species	10-15	300	N: 4 E: 4 S: 4 W: 4	Crown: 0 Branch: 0	Mature	Fair	Fair	No major visible defects	No action required at date of survey	B2	40.7	3.6
T2	English oak, ( <i>Quercus robur</i> )	20	340	N: 6 E: 7 S: 7 W: 7	Crown: 1 Branch: S	Mature	Good	Good	No major visible defects	No action required at date of survey	B1	52.3	4.1
T3	Purple leaved sycamore, ( <i>Acer pseudoplatanus</i> <i>Atropurpurea</i> )	5	100	N: 1 E: 1 S: 1 W: 1	Crown: 1 Branch: S	Juvenile	Good	Good	No major visible defects	No action required at date of survey	C1	4.5	1.2
G4	Monterey cypress, ( <i>Hesperocyparis macrocarpa</i> )	22	320	N: 4 E: 4 S: 4 W: 4	Crown: 1 Branch: S	Mature	Good	Good	No major visible defects	No action required at date of survey	C2	46.3	3.8
T5	Hornbeam, ( <i>Carpinus betulus</i> )	17	440	N: 9 E: 6 S: 7 W: 8	Crown: 1 Branch: N	Mature	Good	Good	No major visible defects	No action required at date of survey	B1	87.6	5.3
T6	Leyland cypress, ( <i>Cupressus x leylandii</i> )	16	410	N: 7 E: 7 S: 7 W: 7	Crown: 0 Branch: 0	Mature	Good	Good	No major visible defects	No action required at date of survey	C1	76.1	4.9

**Site:** The Hyde, Rusper Road, Ifield, Crawley

## Tree Survey Schedule



**Survey date:** 12/06/2025

**Surveyor:** Nick Betts

Tree ref.	Species	Height (m)	Stem diameter (mm)	Branch spread (m)	Crown clearance (m)	Age class	Physiological condition	Structural condition	Comments	Preliminary management recommendation	Category grading	Root Protection Area (m <sup>2</sup> )	Root Protection Radius (m)
T7	Sycamore, ( <i>Acer pseudoplatanus</i> )	6	310	N: 6 E: 5 S: 2 W: 2	Crown: 2 Branch: S	Semi mature	Fair	Fair	No major visible defects	No action required at date of survey	C2	43.5	3.7
T8	Sycamore, ( <i>Acer pseudoplatanus</i> )	6	220	N: 2 E: 3 S: 2 W: 3	Crown: 3 Branch: N	Semi mature	Fair	Fair	No major visible defects	No action required at date of survey	C2	21.9	2.6
G9	Leyland cypress, ( <i>Cupressus x leylandii</i> )	22	350	N: 4 E: 4 S: 4 W: 4	Crown: 0 Branch: 0	Mature	Fair	Fair	No major visible defects	No action required at date of survey	C2	55.4	4.2
T10	Common lime, ( <i>Tilia europaea</i> )	23	390	N: 3 E: 3 S: 3 W: 3	Crown: 12 Branch: W	Mature	Good	Good	No major visible defects	No action required at date of survey	B2	68.8	4.7
T11	English oak, ( <i>Quercus robur</i> )	24	410	N: 3 E: 3 S: 3 W: 3	Crown: 10 Branch: S	Mature	Good	Good	No major visible defects	No action required at date of survey	B2	76.1	4.9
T12	Sycamore, ( <i>Acer pseudoplatanus</i> )	22	452	N: 4 E: 6 S: 4 W: 2	Crown: 2 Branch: E	Mature	Good	Good	No major visible defects	No action required at date of survey	B2	92.4	5.4

**Site:** The Hyde, Rusper Road, Ifield, Crawley

## Tree Survey Schedule



**Survey date:** 12/06/2025

**Surveyor:** Nick Betts

Tree ref.	Species	Height (m)	Stem diameter (mm)	Branch spread (m)	Crown clearance (m)	Age class	Physiological condition	Structural condition	Comments	Preliminary management recommendation	Category grading	Root Protection Area (m <sup>2</sup> )	Root Protection Radius (m)
T13	Norway maple, ( <i>Acer platanoides</i> )	16	290	N: 1 E: 3 S: 1 W: 1	Crown: 4 Branch: E	Semi mature	Fair	Fair	No major visible defects	No action required at date of survey	B2	38.1	3.5
T14	Purple leaved sycamore, ( <i>Acer pseudoplatanus</i> <i>Atropurpurea</i> )	17	280	N: 3 E: 1 S: 1 W: 1	Crown: 5 Branch: E	Semi mature	Fair	Fair	No major visible defects	No action required at date of survey	B2	35.5	3.4
T15	Norway maple, ( <i>Acer platanoides</i> )	16	340	N: 3 E: 1 S: 1 W: 1	Crown: 4 Branch: E	Semi mature	Fair	Fair	No major visible defects	No action required at date of survey	B2	52.3	4.1
T16	Golden locust, ( <i>Robinia pseudoacacia</i> 'Frisia')	14	290	N: 4 E: 5 S: 6 W: 4	Crown: 1 Branch: N	Mature	Fair	Fair	No major visible defects	No action required at date of survey	B2	38.1	3.5
T17	Norway maple, ( <i>Acer platanoides</i> )	16	320	N: 6 E: 6 S: 2 W: 2	Crown: 2 Branch: W	Mature	Good	Good	No major visible defects	No action required at date of survey	B2	46.3	3.8
T18	Norway maple, ( <i>Acer platanoides</i> )	17	310	N: 2 E: 4 S: 2 W: 2	Crown: 4 Branch: W	Mature	Good	Good	No major visible defects	No action required at date of survey	B2	43.5	3.7

**Site:** The Hyde, Rusper Road, Ifield, Crawley

## Tree Survey Schedule

**Survey date:** 12/06/2025

**Surveyor:** Nick Betts



Tree ref.	Species	Height (m)	Stem diameter (mm)	Branch spread (m)	Crown clearance (m)	Age class	Physiological condition	Structural condition	Comments	Preliminary management recommendation	Category grading	Root Protection Area (m <sup>2</sup> )	Root Protection Radius (m)
T19	Unidentified dead species	16	382	N: 4 E: 4 S: 4 W: 4	Crown: 1 Branch: W	Dead	Poor	Poor	Standing dead tree	Fell	<b>U</b>	66.0	4.6
T20	Sycamore, ( <i>Acer pseudoplatanus</i> )	22	340	N: 5 E: 6 S: 3 W: 6	Crown: 8 Branch: W	Mature	Good	Good	No major visible defects	No action required at date of survey	<b>B2</b>	52.3	4.1
T21	Scots pine, ( <i>Pinus sylvestrus</i> )	24	420	N: 5 E: 5 S: 5 W: 5	Crown: 6 Branch: N	Mature	Good	Good	No major visible defects	No action required at date of survey	<b>B2</b>	79.8	5.0
T22	Leyland cypress, ( <i>Cupressus x leylandii</i> )	20	610	N: 6 E: 4 S: 3 W: 4	Crown: 2 Branch: N	Mature	Good	Good	No major visible defects	No action required at date of survey	<b>C2</b>	168.4	7.3
G23	Leyland cypress, ( <i>Cupressus x leylandii</i> ) Scots pine, ( <i>Pinus sylvestrus</i> )	8-12	200	N: 3 E: 3 S: 3 W: 3	Crown: 6 Branch: 6	Mature	Good	Good	No major visible defects	No action required at date of survey	<b>C2</b>	18.1	2.4
T24	English oak, ( <i>Quercus robur</i> )	26	610	N: 4 E: 4 S: 4 W: 4	Crown: 12 Branch: S	Mature	Good	Good	Previously heavily reduced	No action required at date of survey	<b>B2</b>	168.4	7.3

**Site:** The Hyde, Rusper Road, Ifield, Crawley

## Tree Survey Schedule

**Survey date:** 12/06/2025

**Surveyor:** Nick Betts



Tree ref.	Species	Height (m)	Stem diameter (mm)	Branch spread (m)	Crown clearance (m)	Age class	Physiological condition	Structural condition	Comments	Preliminary management recommendation	Category grading	Root Protection Area (m <sup>2</sup> )	Root Protection Radius (m)
T25	English oak, ( <i>Quercus robur</i> )	24	440	N: 3 E: 3 S: 3 W: 3	Crown: 10 Branch: N	Mature	Good	Good	No major visible defects	No action required at date of survey	B2	87.6	5.3
T26	English oak, ( <i>Quercus robur</i> )	26	1020	N: 6 E: 6 S: 6 W: 6	Crown: 9 Branch: N	Mature	Good	Good	No major visible defects	No action required at date of survey	B2	470.7	12.2
T27	English oak, ( <i>Quercus robur</i> )	22	990	N: 6 E: 6 S: 6 W: 6	Crown: 11 Branch: N	Mature	Good	Good	No major visible defects	No action required at date of survey	B2	443.4	11.9
T28	English oak, ( <i>Quercus robur</i> )	23	440	N: 6 E: 6 S: 6 W: 6	Crown: 9 Branch: N	Mature	Good	Good	No major visible defects	No action required at date of survey	B2	87.6	5.3
T29	English oak, ( <i>Quercus robur</i> )	20	560	N: 6 E: 6 S: 6 W: 6	Crown: 8 Branch: N	Mature	Good	Good	No major visible defects	No action required at date of survey	B2	141.9	6.7
T30	Silver birch, ( <i>Betula pendula</i> )	16	420	N: 5 E: 3 S: 4 W: 6	Crown: 2 Branch: W	Mature	Fair	Fair	Crown dieback	No action required at date of survey	C1	79.8	5.0

Site: The Hyde, Rusper Road, Ifield, Crawley

## Tree Survey Schedule

Survey date: 12/06/2025

Surveyor: Nick Betts



Tree ref.	Species	Height (m)	Stem diameter (mm)	Branch spread (m)	Crown clearance (m)	Age class	Physiological condition	Structural condition	Comments	Preliminary management recommendation	Category grading	Root Protection Area (m <sup>2</sup> )	Root Protection Radius (m)
T31	English oak, ( <i>Quercus robur</i> )	16	320	N: 3 E: 4 S: 3 W: 4	Crown: 6 Branch: S	Mature	Good	Good	No major visible defects	No action required at date of survey	B2	46.3	3.8
T32	English oak, ( <i>Quercus robur</i> )	17	440	N: 1 E: 3 S: 4 W: 3	Crown: 6 Branch: S	Mature	Good	Good	No major visible defects	No action required at date of survey	B2	87.6	5.3
T33	Golden lawson cypress, ( <i>Chamaecyparis lawsoniana</i> spp.)	16	300	N: 3 E: 3 S: 3 W: 3	Crown: 0 Branch: 0	Mature	Good	Good	No major visible defects	No action required at date of survey	C1	40.7	3.6
T34	Pear species, ( <i>Pyrus</i> spp.)	12	594	N: 6 E: 6 S: 6 W: 6	Crown: 2 Branch: W	Mature	Good	Good	No major visible defects	No action required at date of survey	B2	159.6	7.1
T35	Goat willow, ( <i>Salix caprea</i> )	14	540	N: 8 E: 8 S: 8 W: 8	Crown: 2 Branch: S	Mature	Good	Good	No major visible defects	No action required at date of survey	B2	131.9	6.5
T36	Purple leaved Norway maple ( <i>Acer platanoides</i> 'Crimson King')	12	620	N: 5 E: 5 S: 5 W: 5	Crown: 2 Branch: S	Mature	Good	Good	No major visible defects	No action required at date of survey	B1	173.9	7.4

**Site:** The Hyde, Rusper Road, Ifield, Crawley

## Tree Survey Schedule



**Survey date:** 12/06/2025

**Surveyor:** Nick Betts

Tree ref.	Species	Height (m)	Stem diameter (mm)	Branch spread (m)	Crown clearance (m)	Age class	Physiological condition	Structural condition	Comments	Preliminary management recommendation	Category grading	Root Protection Area (m <sup>2</sup> )	Root Protection Radius (m)
T37	Poplar species (Populus spp.)	10	469	N: 4 E: 4 S: 4 W: 4	Crown: 2 Branch: W	Semi mature	Poor	Poor	Tree in terminal decline	Fell if constraint to design	<b>U</b>	99.5	5.6
T38	Douglas fir, (Pseudotsuga menziesii)	14	310	N: 3 E: 3 S: 3 W: 3	Crown: 6 Branch: 6	Mature	Good	Good	No major visible defects	No action required at date of survey	<b>B2</b>	43.5	3.7
T39	Field maple, (Acer campestre)	12	330	N: 4 E: 4 S: 4 W: 4	Crown: 2 Branch: W	Mature	Good	Good	No major visible defects	No action required at date of survey	<b>B2</b>	49.3	4.0
G40	Leyland cypress, (Cupressus x leylandii) Beech, (Fagus sylvatica)	10-12	260	N: 3 E: 3 S: 3 W: 3	Crown: 0 Branch: 0	Mature	Good	Good	No major visible defects	No action required at date of survey	<b>B2</b>	30.6	3.1
W41	English oak, (Quercus robur), Ash, (Fraxinus excelsior), Hazel, (Corylus avellana)	6-20	400	N: 8 E: 8 S: 8 W: 8	Crown: 6 Branch: 6	Mature	Good	Good	No major visible defects	No action required at date of survey	<b>B2</b>	72.4	4.8

### Appendix 3: Cascade Chart for Tree Quality Assessment

Category and definition	Criteria (including subcategories where appropriate)	Identification on plan		
Trees unsuitable for retention				
<p><b>Category U</b> Those in such a condition that they cannot realistically be retained as living trees in the context of their current land use for longer than 10 years.</p>	<ul style="list-style-type: none"> <li>• Trees that have a serious, irremediable, structural defect, such that their early loss is expected due to collapse, including those that will become unviable after the removal of other category U trees (e.g. where, for whatever reason, the loss of companion shelter cannot be mitigated by pruning).</li> <li>• Trees that are dead or are showing signs of significant, immediate, and irreversible overall decline.</li> <li>• Trees infected with pathogens of significance to the health and/or safety of other trees nearby, or very low quality trees suppressing adjacent trees of better quality.</li> </ul> <p>Note Category U trees can have existing or potential conservation value which it might be desirable to preserve.</p>	Red		
	1 Mainly arboricultural qualities	2 Mainly landscape qualities	3 Mainly cultural values, including conservation	
Trees to be considered for retention				
<p><b>Category A</b> Trees of high quality with an estimated remaining life expectancy of at least 40 years.</p>	Trees that are particularly good examples of their species, especially if rare or unusual; or those that are essential components of groups or formal or semi-formal arboricultural features (e.g. the dominant and/or principal trees within an avenue).	Trees, groups or woodlands of particular visual importance as arboricultural and/or landscape features.	Trees, groups or woodlands of significant conservation, historical, commemorative or other value (e.g. veteran trees or wood--pasture).	Green
<p><b>Category B</b> Trees of moderate quality with an estimated remaining life expectancy of at least 20 years.</p>	Trees that might be included in category A, but are downgraded because of impaired condition (e.g. presence of significant though remedial defects, including unsympathetic past management and storm damage), such that they are unlikely to be suitable for retention for beyond 40 years; or trees lacking the special quality necessary to merit the category A designation.	Trees present in numbers, usually growing as groups or woodlands, such that they attract a higher collective rating than they might as individuals; or trees occurring as collectives but situated so as to make little visual contribution to the wider locality.	Trees with material conservation or other cultural value.	Blue
<p><b>Category C</b> Trees of low quality with an estimated remaining life expectancy of at least 10 years, or young trees with a stem diameter below 150mm.</p>	Unremarkable trees of very limited merit or such impaired condition that they do not qualify in higher categories.	Trees present in groups or woodlands, but without this conferring on them significantly greater collective landscape value; and/or trees offering low or only temporary/transient landscape benefits.	Trees with no material conservation or other cultural value.	Grey

# PJC



## CONTACT DETAILS

### Sussex Office:

Rocks Yard  
Victoria Road  
Herstmonceux  
Hailsham  
East Sussex  
BN27 4TQ

Tel: 01323 832120

### Kent Office:

Unit 1  
Hanover Mill  
Mersham  
Nr Ashford  
Kent  
TN25 6NU

Tel: 01233 225365

**Author: Nick Betts**

**Date: 17<sup>th</sup> June 2025**

**E-mail: [nick@pjconsultancy.com](mailto:nick@pjconsultancy.com)**